



MetroWest+

Portishead Branch Line (MetroWest Phase 1)

TR040011

Applicant: North Somerset District Council

2.4 – General Arrangement Plans

**The Infrastructure Planning (Applications: Prescribed Forms and Procedure) Regulations 2009, regulation 5(2)(o)
Planning Act 2008**

Author: CH2M

Revision: Version 4

Date: April 2021



Document Index

Version	Date	Status of Version	Document Index	Document Revision	Changes
1	19 November 2019	Application	674946.BQ.42.01-570 to 593 Rev H	-	-
2	22 October 2020		674946.BQ.42.01-570 to 574 Rev H Key Plan to Sheet 4	-	-
			674946.BQ.42.01-575 Rev H Sheet 5	Rev H(1)	Lodway Compound amended to match ecological mitigation
			674946.BQ.42.01-590 Rev H Sheet 5A	Rev H(1)	Note added to label ecological mitigation
			674946.BQ.42.01-576 to 387 Rev H Sheet 6 to Sheet 17	-	-
3	16 February 2021		674946.BQ.42.01-570 to 593 Rev H	Rev I	Updated Order Limits
4	6 April 2021		674946.BQ.42.01-570 to 578 Rev I Key Plan to Sheet 8	Rev J	Updated with set
			674946.BQ.42.01-579 Rev I Sheet 9	Rev J	Note added
			674946.BQ.42.01-580 Rev I Sheet 10	Rev J	Note added
			674946.BQ.42.01-581 Rev I Sheet 11	Rev J	Catch fencing removed
			674946.BQ.42.01-591 to 593 Rev I Sheet 11a to Sheet 11c	Rev J	Updated with set
			674946.BQ.42.01-582 Rev I Sheet 12	Rev J	Catch fencing removed, note and additional label added
			674946.BQ.42.01-583 Rev I Sheet 13	Rev J	Label altered
			674946.BQ.42.01-584 to 587 Rev I Sheet 14 to Sheet 17	Rev J	Updated with set

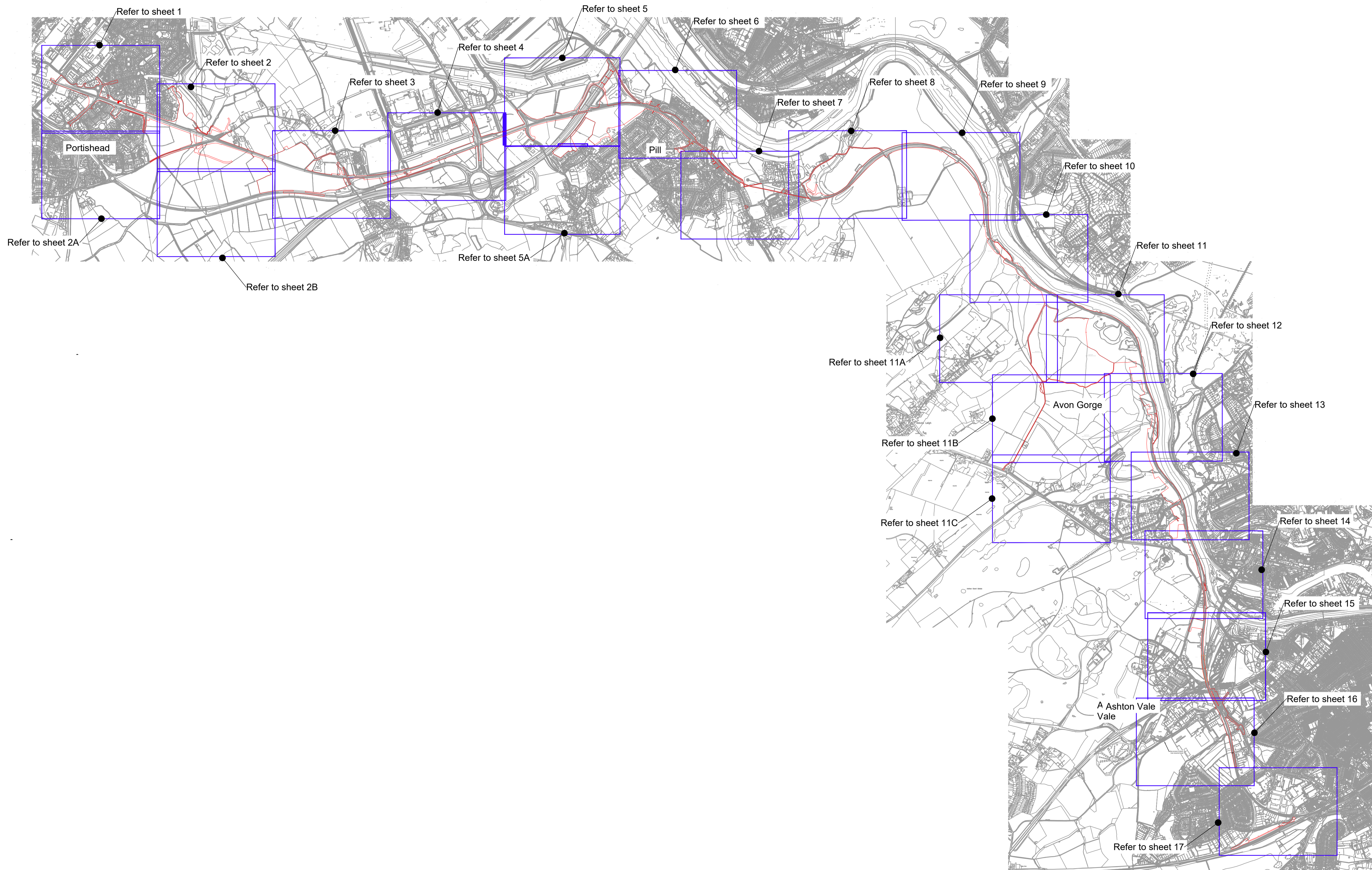
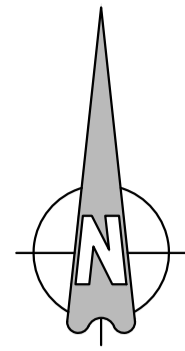

Key:

J	ADL	ADL	ADL	06/04/2021
Minor amendments				
I	ADL	ADL	ADL	10/02/2021
Updated Order Limits				
H	FG	ADL	ADL	08/11/2019
Minor Updates				
G	FG	ADL	ADL	11/10/2019
Red Line Updated and Minor Updates				
F	ADL	ADL	ADL	07/08/2019
Works Updated				
E	FG	KS	ADL	31/07/2019
Contours, Red Line and Works Updated				
D	FG	KS	ADL	30/04/2019
Work and Red Line Updated				
C	FG	KS	ADL	18/04/2019
Works Updated				
B	FG	KS	ADL	20/02/2019
Red Line and Works Updated				
A	FG	KS	ADL	14/01/2019
First Issue				
Date	By	Checked	Approved	Date



CH2M HILL
 1 The Square Temple Quay Bristol
 BS1 6DG
 Tel +44 (0)117 910 2580
 Fax +44 (0)117 910 2581
 www.ch2m.com

ch2m
 Project
 THE PORTISHEAD BRANCH LINE
 (METROWEST PHASE 1)
 ORDER
 Sheets
 GENERAL ARRANGEMENT
 PLANS
 SHEET 0
 KEY PLAN

Drawn by: FG Date: 14/01/2019
 Checked by: KS Date: 14/01/2019
 Approved by: ADL Date: 14/01/2019
 674946.BQ.42.01-570 J
 Drawing Scale: 1:32000 @ A3

This map is reproduced from Ordnance Survey material by CH2M on behalf of North Somerset Council with the permission of the Controller of Her Majesty's Stationery Office, © Crown copyright. Unauthorised reproduction infringes Crown copyright and may lead to prosecution or civil proceedings. Licence Number: 100023397

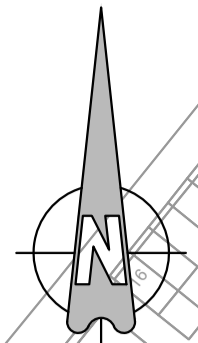

- Key:**
- Order Limits
 - Access Point
 - Construction Compound
 - Haul Road
 - Area of Proposed Station
 - Area of Proposed Car Park
 - Area of Proposed Highway Works
 - Proposed widening of foot/ cycle way
 - Electrical Supply Cables
 - Proposed foot/ cycle bridge
 - Proposed pedestrian/ cycle track
 - Proposed temporary path
 - Nationally Significant Infrastructure Project (NSIP)

Landscaping works

Refer to drawing 467470.BQ.04.20-100

Refer drawing 467470.BQ.04.20-102

Proposed new drain

ACCESS POINTS

Landscaping works and Network Rail access

TANSY LANE

Temporary Path

Proposed ecological mitigation land

J	ADL	ADL	ADL	ADL	06/04/2021
Minor amendments					
I	ADL	ADL	ADL	ADL	10/02/2021
Updated Order Limits					
H	FG	ADL	ADL	ADL	08/11/2019
Minor Updates					
G	FG	ADL	ADL	ADL	11/10/2019
Red Line Updated and Minor Updates					
F	ADL	ADL	ADL	ADL	07/06/2019
Works Updated					
E	FG	KS	ADL	ADL	31/07/2019
Culverts, Red Line and Works Updated					
D	FG	KS	ADL	ADL	30/04/2019
Work and Red Line Updated					
C	FG	KS	ADL	ADL	18/04/2019
Works Updated					
B	FG	KS	ADL	ADL	20/02/2019
Red Line and Works Updated					
A	FG	KS	ADL	ADL	14/01/2019
First Issue					
Drawn	By	Check	Approved	Date	

travelwest
 CH2M HILL
 1 The Square Temple Quay Bristol
 BS1 6DG
 Tel +44 (0)117 910 2580
 Fax +44 (0)117 910 2581
 www.ch2m.com

ch2m

THE PORTISHEAD BRANCH LINE (METROWEST PHASE 1) ORDER
 GENERAL ARRANGEMENT PLANS
 SHEET 1
 PORTISHEAD

Drawn by	FG	Scale	1:2500 (A3)
Checked by	KS	Scale	1:2500 (A3)
Approved by	ADL	Scale	1:2500 (A3)

674946.BQ.42.01-571 J
 Drawing Scale: 1:2500 @ A3

Cut Line For Continuation See Sheet 2

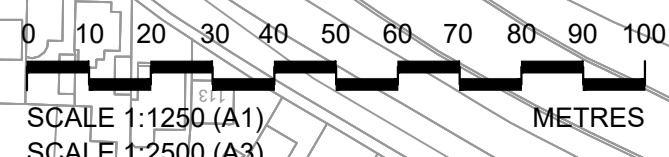

This map is reproduced from Ordnance Survey material by CH2M on behalf of North Somerset Council with the permission of the Controller of Her Majesty's Stationery Office. © Crown copyright. Unauthorised reproduction infringes Crown copyright and may lead to prosecution or civil proceedings. Licence Number: 10002397

Refer to drawing 467470.BQ.04.20-101

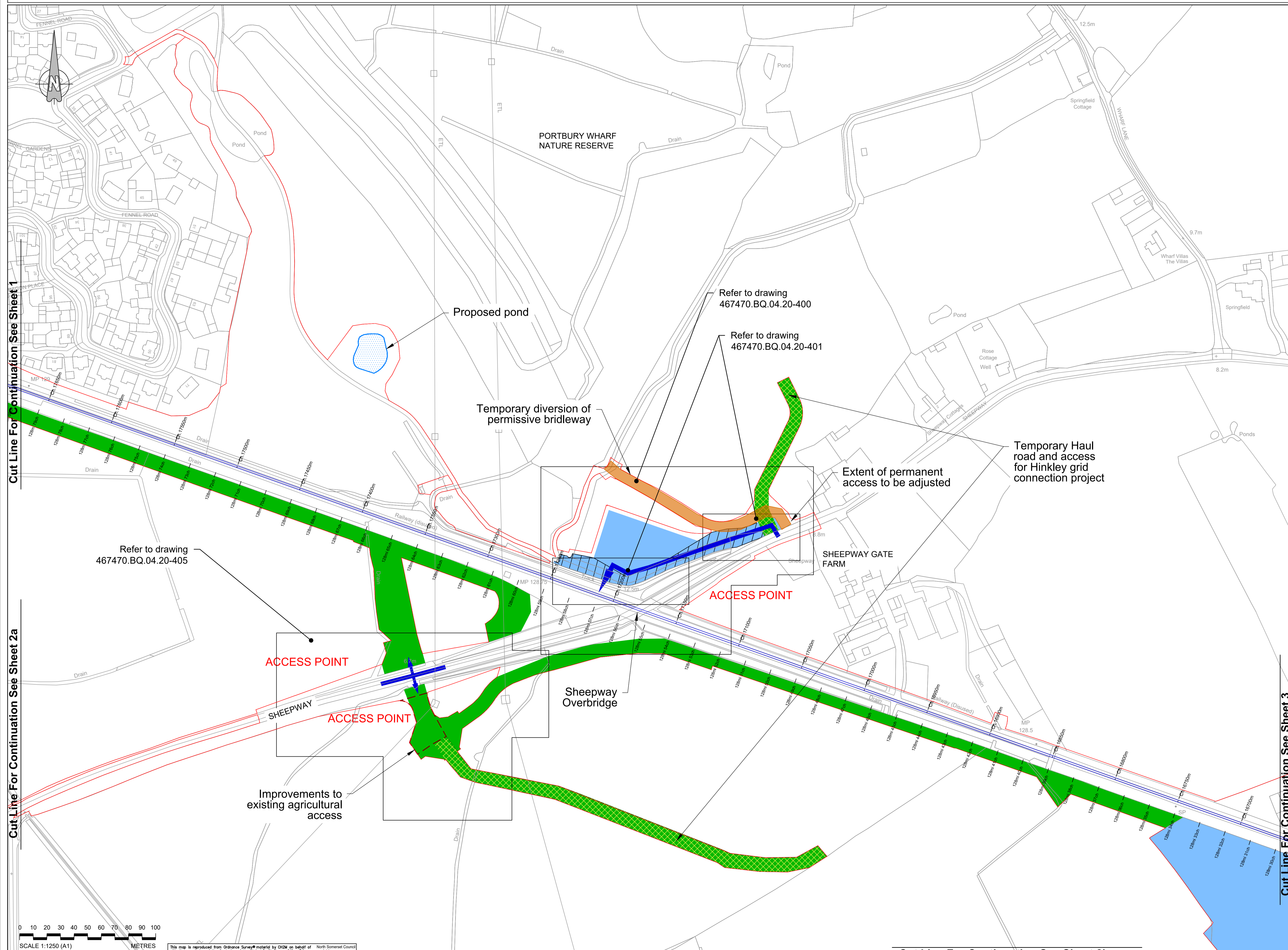

Key:

- Order Limits
- ➔ Access Point
- Construction Compound
- Permanent Access Compound
- Haul Road
- Temporary Haul Road for Hinkley Grid connection
- Temporary diversion of brideway
- Proposed Pond
- Improvements to existing agricultural access
- Nationally Significant Infrastructure Project (NSIP)

Cut Line For Continuation See Sheet 1

Cut Line For Continuation See Sheet 2a

Cut Line For Continuation See Sheet 3

J	ADL	ADL	ADL	ADL	09/04/2021
Minor amendments					
I	ADL	ADL	ADL	ADL	10/02/2021
Updated Order Limits					
H	FG	ADL	ADL	ADL	08/11/2019
Minor Updates					
G	FG	ADL	ADL	ADL	11/10/2019
Red Line Updated and Minor Updates					
F	ADL	ADL	ADL	ADL	07/06/2019
Works Updated					
E	FG	KS	ADL	ADL	31/07/2019
Closures, Red Line and Works Updated					
D	FG	KS	ADL	ADL	30/04/2019
Work and Red Line Updated					
C	FG	KS	ADL	ADL	18/04/2019
Works Updated					
B	FG	KS	ADL	ADL	20/02/2019
Red Line and Works Updated					
A	FG	KS	ADL	ADL	14/01/2019
First Issue					
Drawn	By	Checked	Approved	Date	

travelwest
 CH2M HILL
 1 The Square Temple Quay Bristol
 BS1 6DG
 Tel +44 (0)117 910 2580
 Fax +44 (0)117 910 2581
 www.ch2m.com

ch2m

Project: THE PORTISHEAD BRANCH LINE (METROWEST PHASE 1) ORDER
 Sheets: GENERAL ARRANGEMENT PLANS SHEET 2 SHEEPWAY

Drawn by:	FG	Drawn:	14/01/2019
Checked by:	KS	Checked:	14/01/2019
Approved by:	ADL	Approved:	14/01/2019

674946.BQ.42.01-572 J
 Drawing Scale: 1:2500 @ A3

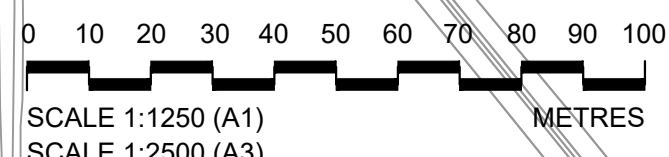

This map is reproduced from Ordnance Survey material by CH2M on behalf of with the permission of the Controller of Her Majesty's Stationery Office, © Crown copyright. Unauthorised reproduction infringes Crown copyright and may lead to prosecution or civil proceedings. Licence Number: 100023397

Cut Line For Continuation See Sheet 2b

Key:
 Order Limits

Cut Line For Continuation See Sheet 2



J	CHP	ADL	ADL	06/04/2021
Minor amendments				
I	CHP	ADL	ADL	10/02/2021
Updated Order Limits				
H	FG	ADL	ADL	08/11/2019
Minor Updates				
G	FG	ADL	ADL	11/10/2019
Red Line Updated and Minor Updates				
F	CHP	ADL	ADL	07/06/2019
Works Updated				
E	FG	KS	ADL	31/07/2019
Culverts, Red Line and Works Updated				
D	FG	KS	ADL	30/04/2019
Work and Red Line Updated				
C	FG	KS	ADL	18/04/2019
Works Updated				
B	FG	KS	ADL	20/02/2019
Red Line and Works Updated				
A	FG	KS	ADL	14/01/2019
First Issue				
Drawn	By	Checked	Approved	Date

travelwest
Travelwest is a registered trademark of Travelwest Limited. All other trademarks are the property of their respective owners.

CH2M HILL
 1 The Square Temple Quay Bristol
 BS1 6DG
 Tel +44 (0)117 910 2580
 Fax +44 (0)117 910 2581
 www.ch2m.com

ch2m

Project
THE PORTISHEAD BRANCH LINE (METROWEST PHASE 1) ORDER

Drawn
GENERAL ARRANGEMENT PLANS SHEET 2A PORTISHEAD 2

Drawn by: FG	Drawn: 14/01/2019
Checked by: KS	Checked: 14/01/2019
Approved by: ADL	Approved: 14/01/2019

674946.BQ.42.01-588 J
 Drawing Scale: 1:2500 @ A3

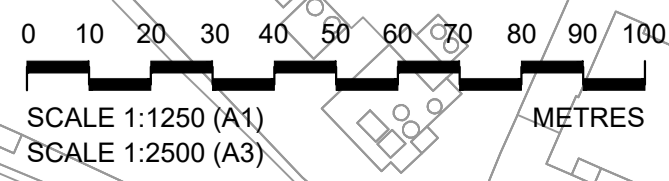

This map is reproduced from Ordnance Survey material by CH2M on behalf of with the permission of the Controller of Her Majesty's Stationery Office. © Crown copyright. Unauthorised reproduction infringes Crown copyright and may lead to prosecution or civil proceedings. Licence Number: 10002397

Cut Line For Continuation See Sheet 2

Key:

- Order Limits
- Construction Compound

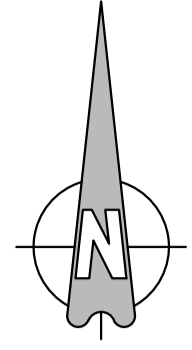

Cut Line For Continuation See Sheet 3

Refer to drawing
467470.BQ.04.20-600

J	ADL	ADL	ADL	06/04/2021
Minor amendments				
I	ADL	ADL	ADL	10/02/2021
Updated Order Limits				
H	ADL	ADL	ADL	08/11/2019
Minor Updates				
G	ADL	ADL	ADL	11/10/2019
Red Line Updated and Minor Updates				
F	ADL	ADL	ADL	07/08/2019
Works Updated				
E	ADL	ADL	ADL	31/07/2019
Outlines, Red Line and Works Updated				
D	ADL	ADL	ADL	30/04/2019
Work and Red Line Updated				
C	ADL	ADL	ADL	18/04/2019
Works Updated				
B	ADL	ADL	ADL	20/02/2019
Red Line and Works Updated				
A	ADL	ADL	ADL	14/01/2019
First Issue				
Date	By	Check	Approval	Date



CH2M HILL
1 The Square Temple Quay Bristol
BS1 6DG
Tel +44 (0)117 910 2580
Fax +44 (0)117 910 2581
www.ch2m.com



Project
**THE PORTISHEAD BRANCH LINE
(METROWEST PHASE 1)
ORDER**

Drawings
**GENERAL ARRANGEMENT
PLANS
SHEET 2B
SHEEPWAY 2**

Drawn by	FG	Drawn	14/01/2019
Checked by	KS	Checked	14/01/2019
Approved by	ADL	Approved	14/01/2019

Drawing Number: **674946.BQ.42.01-589** J
Drawing Scale: 1:2500 @ A3

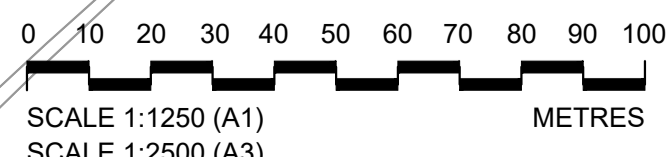

This map is reproduced from Ordnance Survey material by CH2M on behalf of North Somerset Council with the permission of the Controller of Her Majesty's Stationery Office. © Crown copyright. Unauthorised reproduction infringes Crown copyright and may lead to prosecution or civil proceedings. Licence Number: 100023397

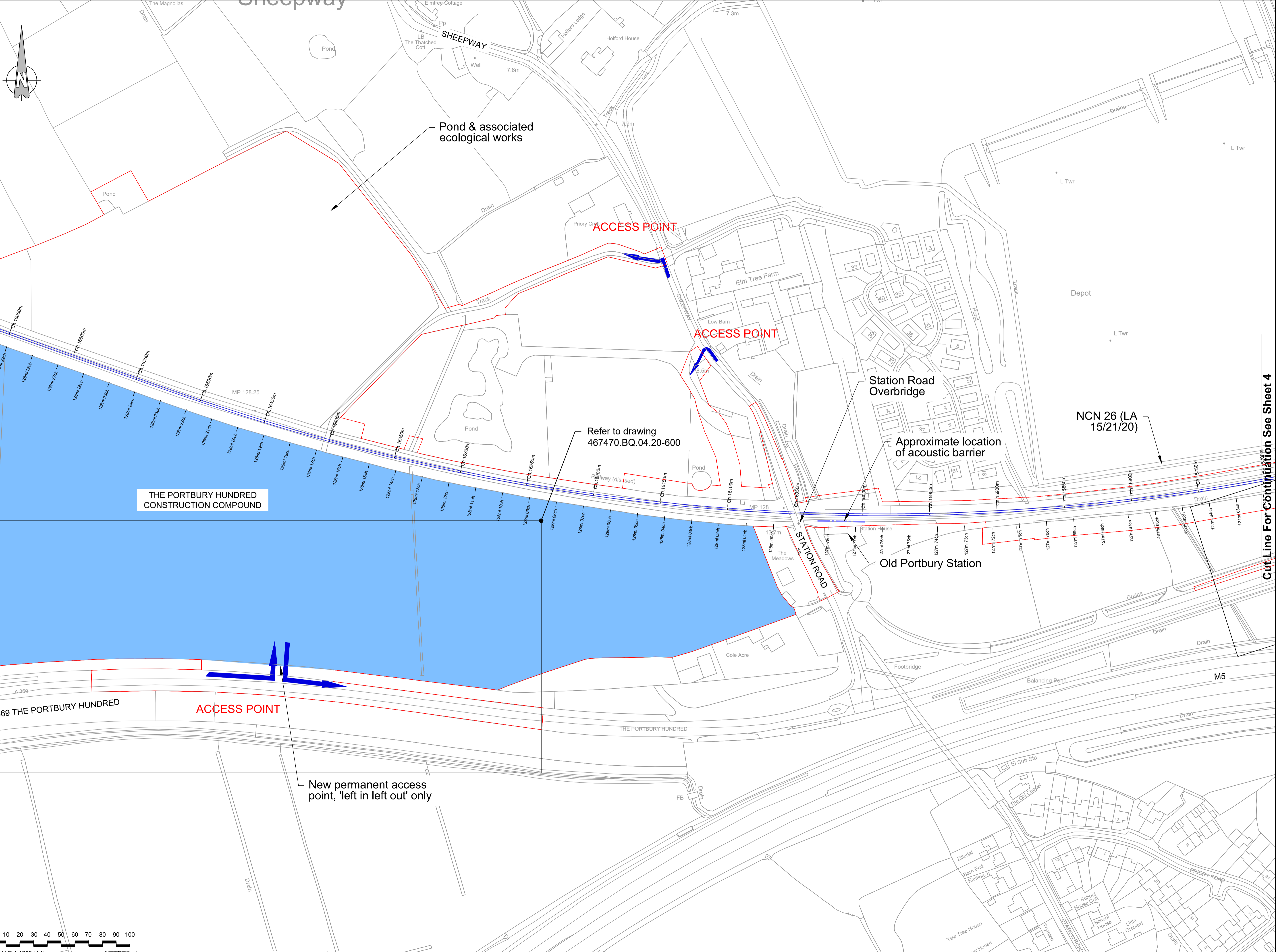

Key:

- Order Limits
- Access Point
- - - Acoustic Barrier
- Construction Compound
- Nationally Significant Infrastructure Project (NSIP)

Cut Line For Continuation See Sheet 2

Cut Line For Continuation See Sheet 4

THE PORTBURY HUNDRED CONSTRUCTION COMPOUND

Refer to drawing 467470.BQ.04.20-600

NCN 26 (LA 15/21/20)

A369 THE PORTBURY HUNDRED

0 10 20 30 40 50 60 70 80 90 100
 SCALE 1:1250 (A1)
 SCALE 1:2500 (A3)
 METRES

This map is reproduced from Ordnance Survey material by CH2M on behalf of North Somerset Council with the permission of the Controller of Her Majesty's Stationary Office, © Crown copyright. Unauthorised reproduction infringes Crown copyright and may lead to prosecution or civil proceedings. Licence Number: 100023397

J	ADL	ADL	ADL	06/04/2021
Minor amendments				
I	ADL	ADL	ADL	10/02/2021
Updated Order Limits				
H	ADL	ADL	ADL	08/11/2019
Minor Updates				
G	ADL	ADL	ADL	11/10/2019
Red Line Updated and Minor Updates				
F	ADL	ADL	ADL	07/06/2019
Works Updated				
E	ADL	ADL	ADL	31/07/2019
Cutlines, Red Line and Works Updated				
D	ADL	ADL	ADL	30/04/2019
Work and Red Line Updated				
C	ADL	ADL	ADL	18/04/2019
Works Updated				
B	ADL	ADL	ADL	20/02/2019
Red Line and Works Updated				
A	ADL	ADL	ADL	14/01/2019
First Issue				
Drawn	By	Checked	Approved	Date

travelwest

CH2M HILL
 1 The Square Temple Quay Bristol
 BS1 6DG
 Tel +44 (0)117 910 2580
 Fax +44 (0)117 910 2581
 www.ch2m.com

ch2m

Project: THE PORTISHEAD BRANCH LINE (METROWEST PHASE 1) ORDER
 Sheets: GENERAL ARRANGEMENT PLANS SHEET 3
 OLD PORTBURY STATION

Drawn: FG	Rev: 14/01/2019
Checked: KS	Rev: 14/01/2019
Approved: ADL	Rev: 14/01/2019

674946.BQ.42.01-573 J
 Drawing Scale: 1:2500 @ A3

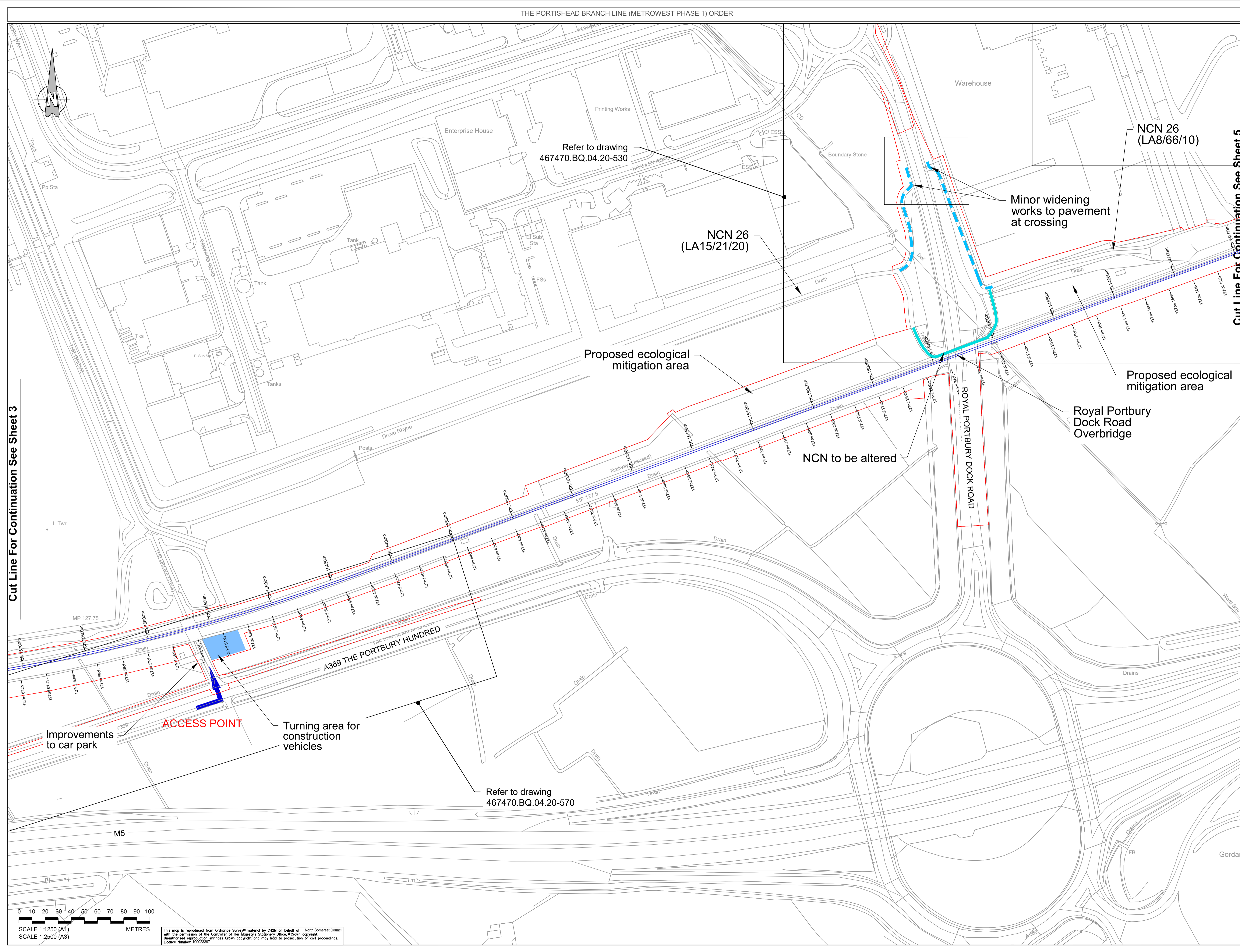

- Key:**
- Order Limits
 - ➔ Access Point
 - Construction Compound
 - Existing bridleway to remain
 - Proposed realigned permissive cycle route
 - Nationally Significant Infrastructure Project (NSIP)

Cut Line For Continuation See Sheet 3

Cut Line For Continuation See Sheet 5

Refer to drawing
467470.BQ.04.20-530

NCN 26
(LA15/21/20)

NCN 26
(LA8/66/10)

Minor widening
works to pavement
at crossing

Proposed ecological
mitigation area

Proposed ecological
mitigation area

NCN to be altered

Royal Portbury
Dock Road
Overbridge

ROYAL PORTBURY DOCK ROAD

A369 THE PORTBURY HUNDRED

ACCESS POINT

Turning area for
construction
vehicles

Refer to drawing
467470.BQ.04.20-570

Improvements
to car park

J	ADL	ADL	ADL	ADL	06/04/2021
Minor amendments					
I	ADL	ADL	ADL	ADL	10/02/2021
Updated Order Limits					
H	ADL	ADL	ADL	ADL	08/11/2019
Minor Updates					
G	ADL	ADL	ADL	ADL	11/10/2019
Ref Line Updated and Minor Updates					
F	ADL	ADL	ADL	ADL	07/08/2019
Works Updated					
E	ADL	ADL	ADL	ADL	31/07/2019
Outlines, Ref Line and Works Updated					
D	ADL	ADL	ADL	ADL	30/04/2019
Work and Ref Line Updated					
C	ADL	ADL	ADL	ADL	18/04/2019
Works Updated					
B	ADL	ADL	ADL	ADL	20/02/2019
Ref Line and Works Updated					
A	ADL	ADL	ADL	ADL	14/01/2019
First Issue					
Drawn	By	Checked	Approved	Date	

travelwest
 CH2M HILL
 1 The Square Temple Quay Bristol
 BS1 6DG
 Tel +44 (0)117 910 2580
 Fax +44 (0)117 910 2581
 www.ch2m.com

ch2m

Project: THE PORTISHEAD BRANCH LINE (METROWEST PHASE 1) ORDER
 Sheets: GENERAL ARRANGEMENT PLANS SHEET 4 JUNCTION 19
 Drawn: FG Date: 14/01/2019
 Checked: KS Date: 14/01/2019
 Approved: ADL Date: 14/01/2019
 Drawing No: 674946.BQ.42.01-574 J
 Drawing Scale: 1:2500 @ A3

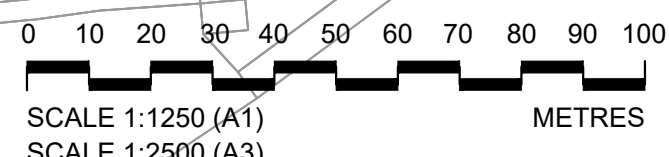

This map is reproduced from Ordnance Survey material by CH2M on behalf of North Somerset Council with the permission of the Controller of Her Majesty's Stationery Office. © Crown copyright. Unauthorised reproduction infringes Crown copyright and may lead to prosecution or civil proceedings. Licence Number: 10002397

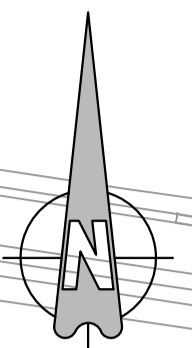

- Key:**
- Order Limits
 - Access Point
 - Construction Compound
 - Haul Road
 - New road/rail access point
 - Installation of railway signaling equipment
 - Existing bridleway to remain
 - Proposed realigned permissive cycle route
 - NCN to be widened
 - Temporary path
 - Proposed extension of bridleway
 - Nationally Significant Infrastructure Project (NSIP)

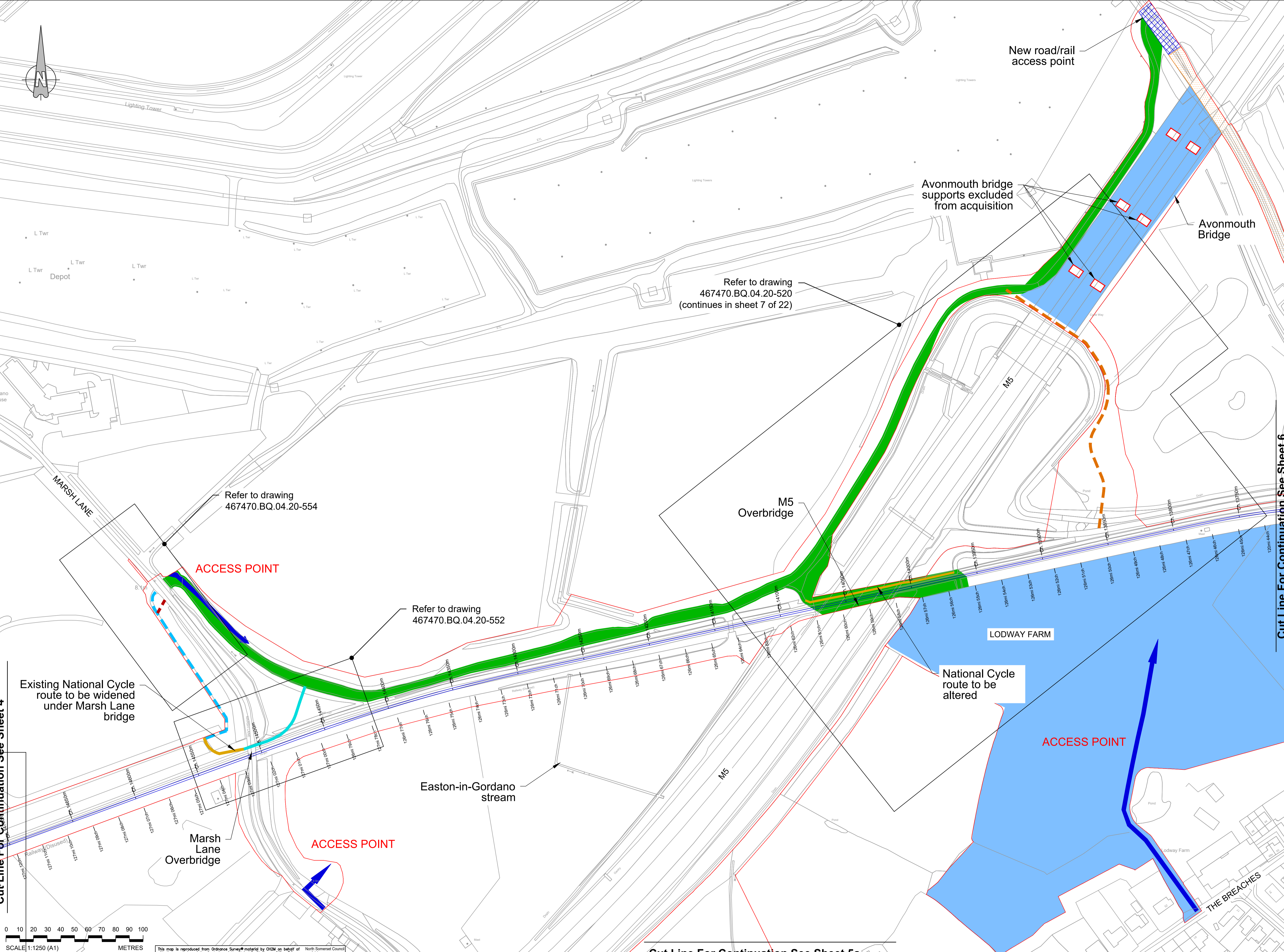

Cut Line For Continuation See Sheet 4

Cut Line For Continuation See Sheet 6

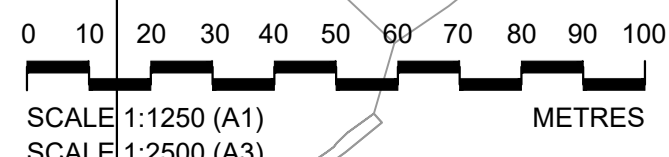

This map is reproduced from Ordnance Survey material by CH2M on behalf of with the permission of the Controller of Her Majesty's Stationery Office, © Crown copyright. Unauthorised reproduction infringes Crown copyright and may lead to prosecution or civil proceedings. Licence Number: 10002397

Cut Line For Continuation See Sheet 5a

J	ADL	ADL	ADL	06/04/2021
Minor amendments				
I	ADL	ADL	ADL	10/02/2021
Updated Order Limits				
H(1)	ADL	ADL	ADL	28/10/2020
Lodway Compound amended to match ecological mitigation				
H	FG	ADL	ADL	08/11/2019
Minor Updates				
G	FG	ADL	ADL	11/10/2019
Red Line Updated and Minor Updates				
F	ADL	ADL	ADL	07/08/2019
Works Updated				
E	FG	KS	ADL	31/07/2019
Cutlines, Red Line and Works Updated				
D	FG	KS	ADL	30/04/2019
Work and Red Line Updated				
C	FG	KS	ADL	18/04/2019
Works Updated				
B	FG	KS	ADL	20/02/2019
Red Line and Works Updated				
A	FG	KS	ADL	14/01/2019
First Issue				
Drawn by	By	Checked	Approved	Date

travelwest
 1 The Square Temple Quay Bristol
 BS1 6DG
 Tel +44 (0)117 910 2580
 Fax +44 (0)117 910 2581
 www.ch2m.com

CH2M HILL
 Project: THE PORTISHEAD BRANCH LINE (METROWEST PHASE 1) ORDER
 Sheets: GENERAL ARRANGEMENT PLANS SHEET 5 M5 OVERBRIDGE
 Drawn by: FG Date: 14/01/2019
 Checked by: KS Date: 14/01/2019
 Approved by: ADL Date: 14/01/2019

674946.BQ.42.01-575 J
 Drawing Scale: 1:2500 @ A3

Cut Line For Continuation See Sheet 5

Temporary ecological mitigation area

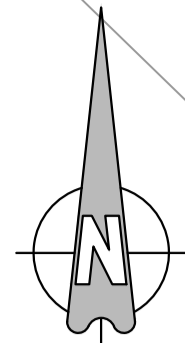

Key:
Order Limits

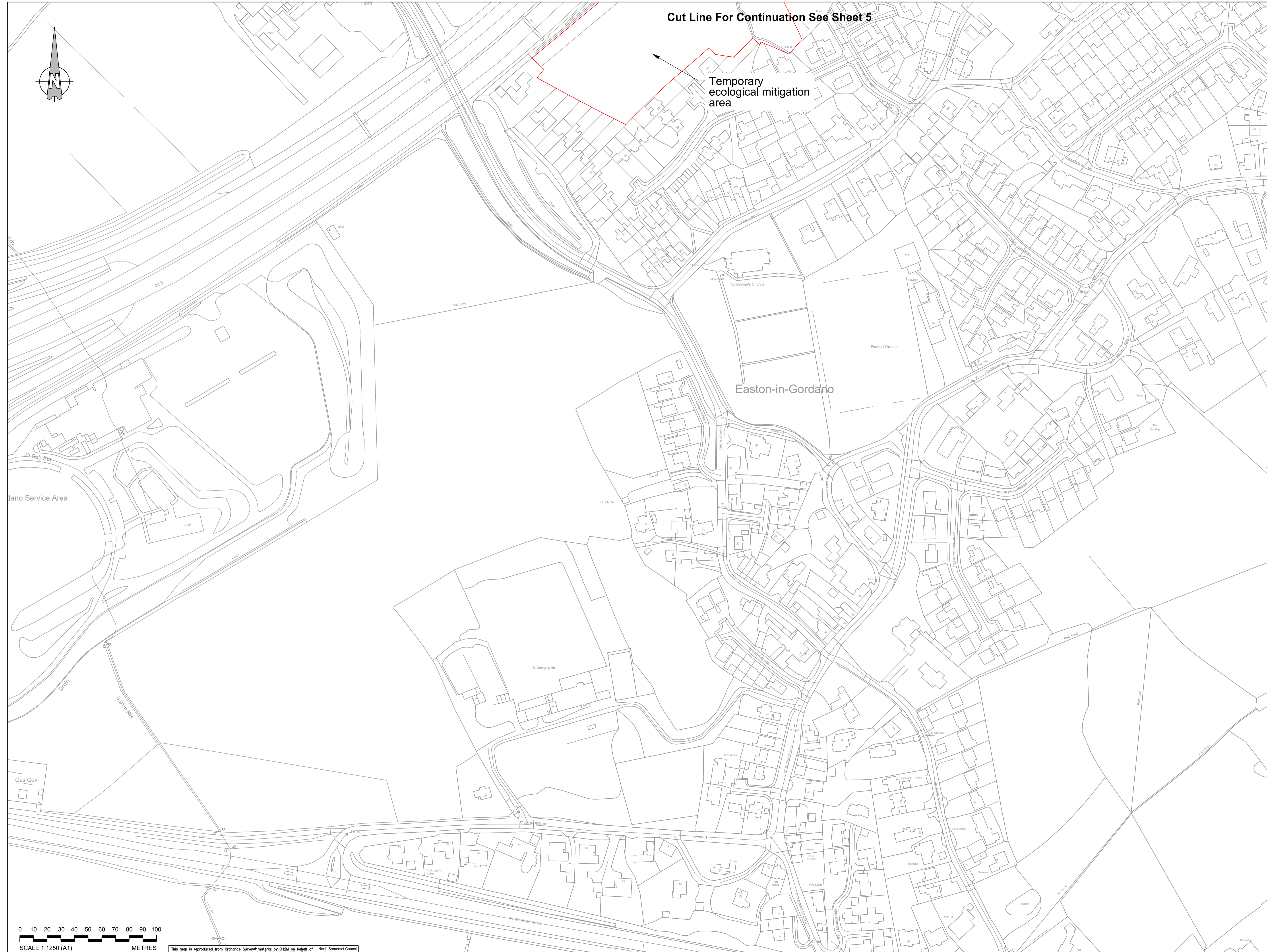

J	CHP	ADL	ADL	06/04/2021
Minor amendments				
I	CHP	ADL	ADL	10/02/2021
Updated Order Limits				
H(1)	CHP	ADL	ADL	27/10/2020
New labelling ecological mitigation				
H	FG	ADL	ADL	08/11/2019
Minor Updates				
G	FG	ADL	ADL	11/10/2019
Red Line Updated and Minor Updates				
F	CHP	ADL	ADL	07/08/2019
Works Updated				
E	FG	KS	ADL	31/07/2019
Culverts, Red Line and Works Updated				
D	FG	KS	ADL	30/04/2019
Work and Red Line Updated				
C	FG	KS	ADL	18/04/2019
Works Updated				
B	FG	KS	ADL	20/02/2019
Red Line and Works Updated				
A	FG	KS	ADL	14/01/2019
First Issue				
Date	By	Check	Approved	Date



CH2M HILL
 1 The Square Temple Quay Bristol
 BS1 6DG
 Tel +44 (0)117 910 2580
 Fax +44 (0)117 910 2581
 www.ch2m.com



Project
THE PORTISHEAD BRANCH LINE (METROWEST PHASE 1) ORDER

Drawings
GENERAL ARRANGEMENT PLANS SHEET 5A EASTON-IN-GORDANO

Drawn by: JG Date: 14/01/2019
 Checked by: KS Date: 14/01/2019
 Approved by: ADL Date: 14/01/2019

Drawing Number: **674946.BQ.42.01-590** J
 Drawing Scale: 1:2500 @ A3

0 10 20 30 40 50 60 70 80 90 100
 SCALE 1:1250 (A1)
 SCALE 1:2500 (A3)
 METRES

This map is reproduced from Ordnance Survey material by CH2M on behalf of North Somerset Council with the permission of the Controller of Her Majesty's Stationery Office. © Crown copyright. Licence Number: 100023397

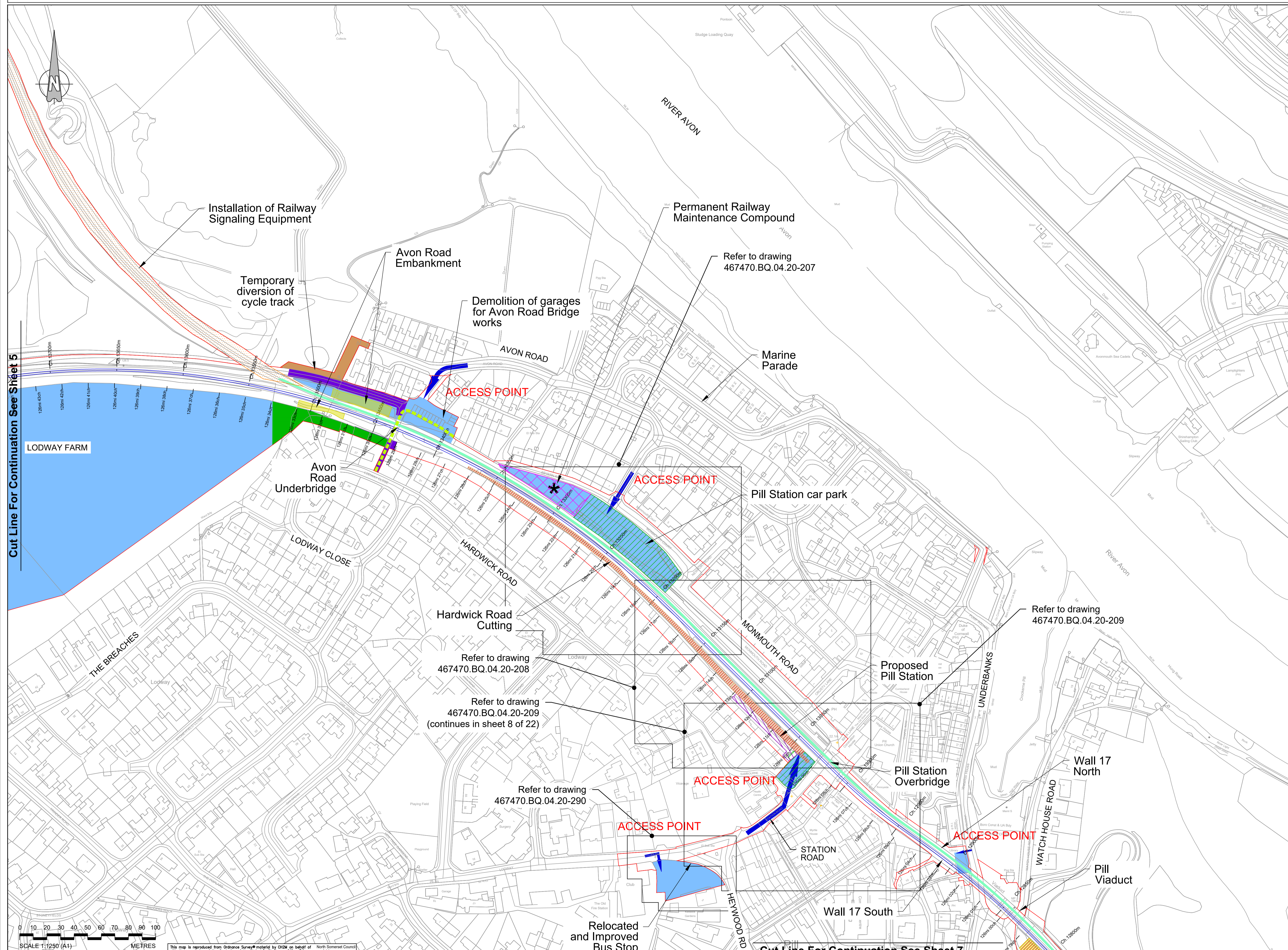

Key:

- Order Limits
- Access Point
- Construction Compound
- Haul Road
- Installation of railway signaling equipment
- Temporary construction access
- Proposed temporary diversion of cycle track
- Proposed works to embankment
- Proposed works to cutting
- Proposed area of soil nailing
- Proposed permanent railway maintenance compound
- Area of proposed car park
- * Proposed location of the principal supply point building
- Area of Proposed Station
- Temporary suspension of footpath
- Existing railway
- Nationally Significant Infrastructure Project (NSIP)

Cut Line For Continuation See Sheet 5

Cut Line For Continuation See Sheet 7

SCALE 1:1250 (A4)
SCALE 1:2500 (A3)
METRES

This map is reproduced from Ordnance Survey material by CH2M on behalf of North Somerset Council with the permission of the Controller of Her Majesty's Stationery Office. © Crown copyright. Unauthorised reproduction infringes Crown copyright and may lead to prosecution or civil proceedings. Licence Number: 10002397

J	ADL	ADL	ADL	ADL	09/04/2021
Minor amendments					
I	ADL	ADL	ADL	ADL	10/02/2021
Updated Order Limits					
H	FG	ADL	ADL	ADL	08/11/2019
Minor Updates					
G	FG	ADL	ADL	ADL	11/10/2019
Red Line Updated and Minor Updates					
F	ADL	ADL	ADL	ADL	07/08/2019
Works Updated					
E	FG	KS	ADL	ADL	31/07/2019
Cutlines, Red Line and Works Updated					
D	FG	KS	ADL	ADL	30/04/2019
Work and Red Line Updated					
C	FG	KS	ADL	ADL	18/04/2019
Works Updated					
B	FG	KS	ADL	ADL	20/02/2019
Red Line and Works Updated					
A	FG	KS	ADL	ADL	14/01/2019
First Issue					
Drawn	By	Checked	Approved	Date	

travelwest

CH2M HILL
1 The Square Temple Quay Bristol
BS1 6DQ
Tel +44 (0)117 910 2580
Fax +44 (0)117 910 2581
www.ch2m.com

ch2m

THE PORTISHEAD BRANCH LINE (METROWEST PHASE 1) ORDER
GENERAL ARRANGEMENT PLANS
SHEET 6
PILL

Drawn: FG
Checked: KS
Approved: ADL

674946.BQ.42.01-576 J
Drawing Scale: 1:2500 @ A3

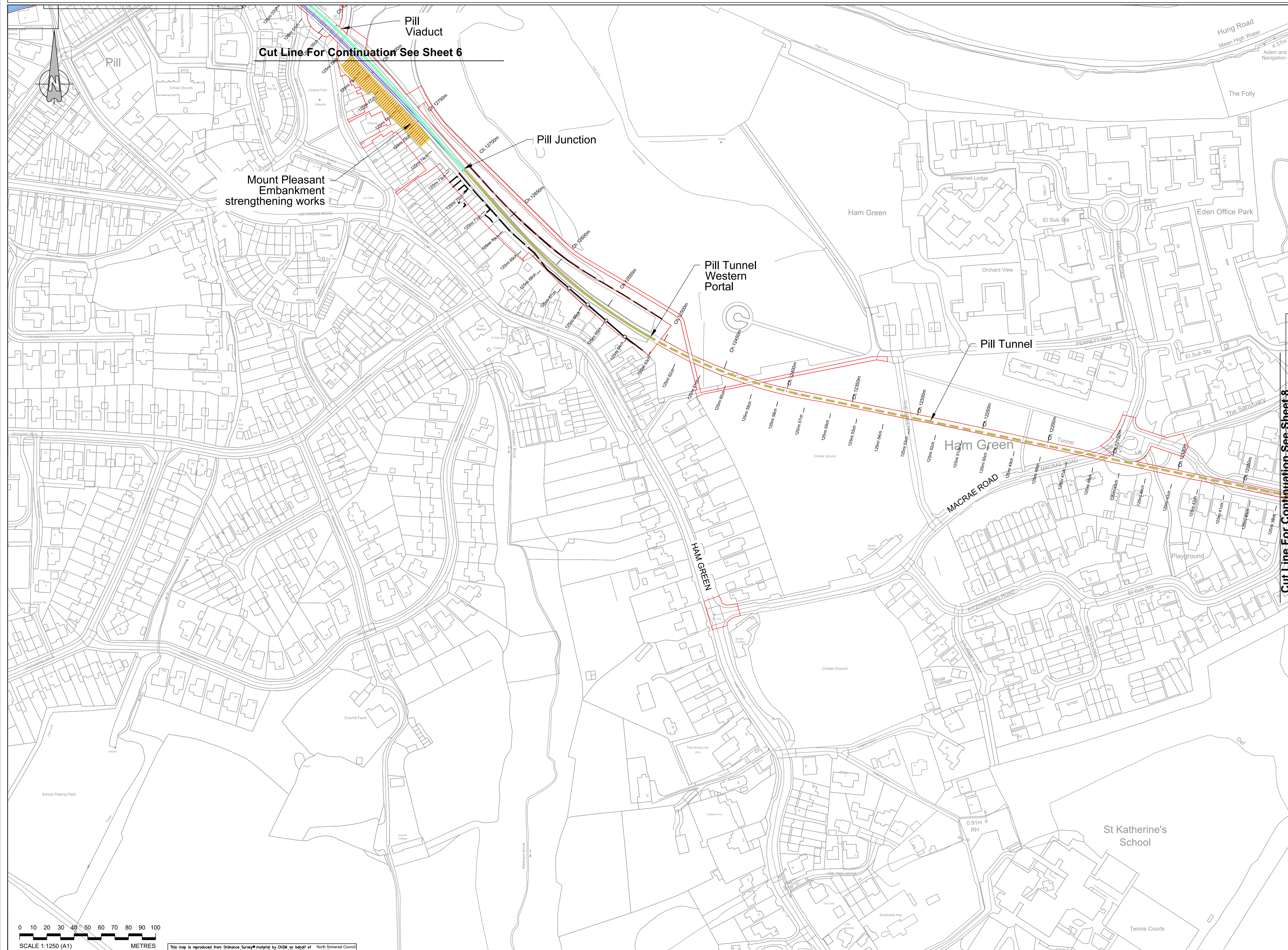

Pill Viaduct
Cut Line For Continuation See Sheet 6

Mount Pleasant Embankment strengthening works

Pill Junction

Pill Tunnel Western Portal

Pill Tunnel

Ham Green

MACRAE ROAD

St Katherine's School

- Key:**
- Order Limits
 - Proposed works to cutting
 - Proposed area of soil nailing
 - Proposed works to embankment
 - Existing railway realigned
 - Nationally Significant Infrastructure Project (NSIP)
 - Existing railway
 - Existing railway in tunnel
 - Existing fence Grade I
 - Existing fence Grade II

Cut Line For Continuation See Sheet 8

J	ADL	ADL	ADL	ADL	06/04/2021
Minor amendments					
I	ADL	ADL	ADL	ADL	10/02/2021
Updated Order Limits					
H	ADL	ADL	ADL	ADL	08/11/2019
Minor Updates					
G	ADL	ADL	ADL	ADL	11/10/2019
Ref Line Updated and Minor Updates					
F	ADL	ADL	ADL	ADL	07/06/2019
Works Updated					
E	ADL	ADL	ADL	ADL	31/07/2019
Cutlines, Ref Line and Works Updated					
D	ADL	ADL	ADL	ADL	30/04/2019
Work and Ref Line Updated					
C	ADL	ADL	ADL	ADL	18/04/2019
Works Updated					
B	ADL	ADL	ADL	ADL	20/02/2019
Ref Line and Works Updated					
A	ADL	ADL	ADL	ADL	14/01/2019
First Issue					
Drawn by	Checked by	Created	Approved	Date	

travelwest
 CH2M HILL
 1 The Square Temple Quay Bristol
 BS1 6DQ
 Tel +44 (0)117 910 2580
 Fax +44 (0)117 910 2581
 www.ch2m.com

ch2m

Project
 THE PORTISHEAD BRANCH LINE
 (METROWEST PHASE 1)
 ORDER

Covers
 GENERAL ARRANGEMENT
 PLANS
 SHEET 7
 HAM GREEN

Drawn by: FG Date: 14/01/2019
 Checked by: KS Date: 14/01/2019
 Approved by: ADL Date: 14/01/2019

674946.BQ.42.01-577 J
 Drawing Scale: 1:2500 @ A3

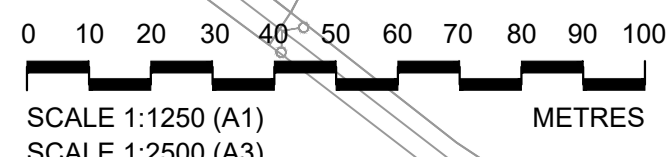

This map is reproduced from Ordnance Survey material by CH2M on behalf of North Somerset Council with the permission of the Controller of Her Majesty's Stationery Office, © Crown copyright. Unauthorised reproduction infringes Crown copyright and may lead to prosecution or civil proceedings. Licence Number: 100023397

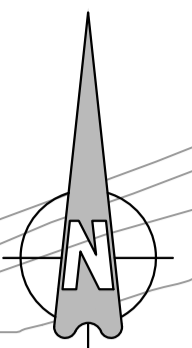

- Key:**
- Order Limits
 - ▶ Access Point
 - Permanent access and compound
 - Construction Compound
 - Existing railway
 - Existing railway in tunnel
 - Existing fence removed
 - Existing fence Grade III
 - Proposed fence Grade I
 - Proposed fence Grade III
 - Existing fence modified/replaced with Grade I fence

Cut Line For Continuation See Sheet 9

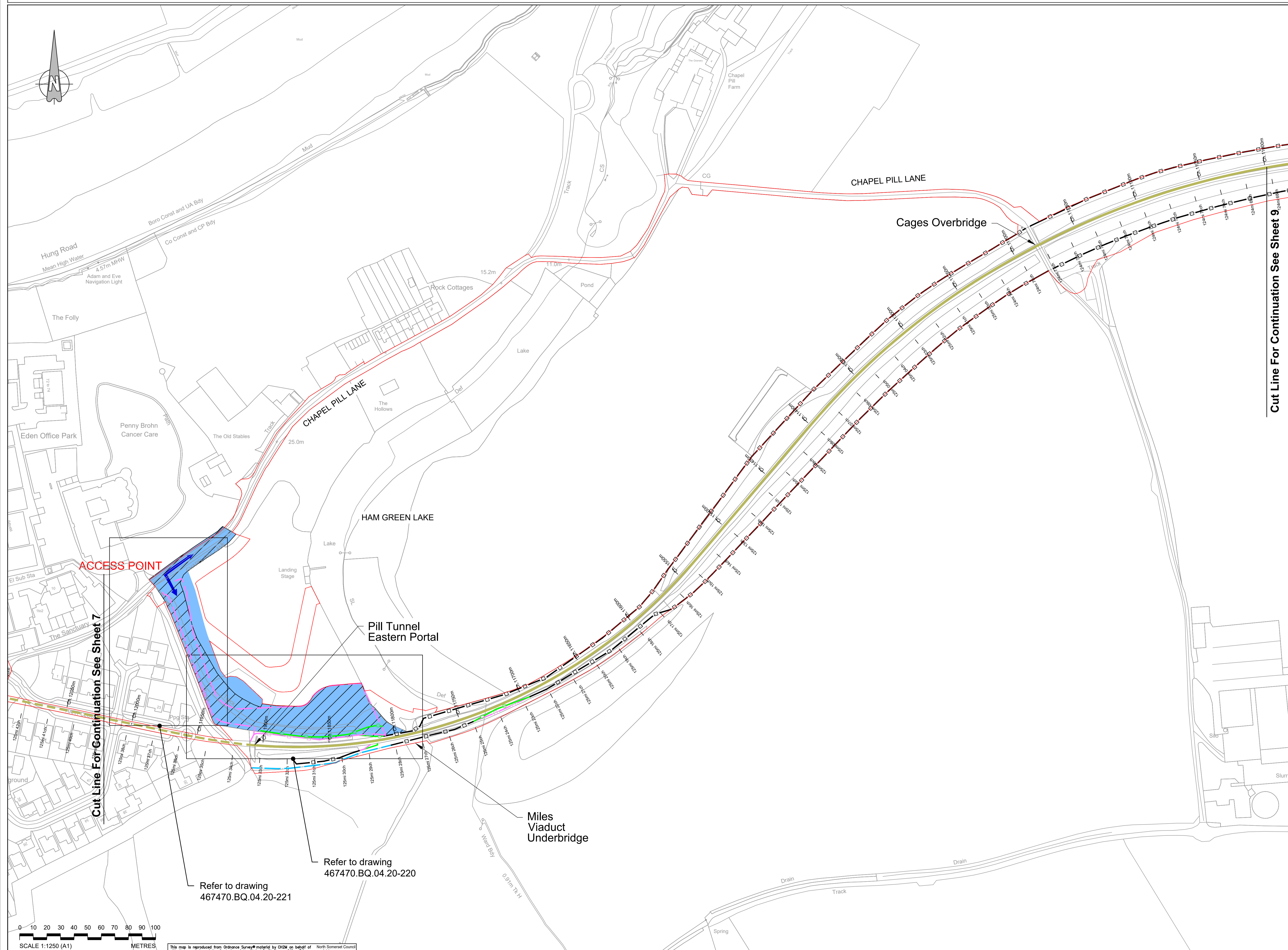

ACCESS POINT

Cut Line For Continuation See Sheet 7

Pill Tunnel Eastern Portal

Miles Viaduct Underbridge

Refer to drawing 467470.BQ.04.20-220

Refer to drawing 467470.BQ.04.20-221

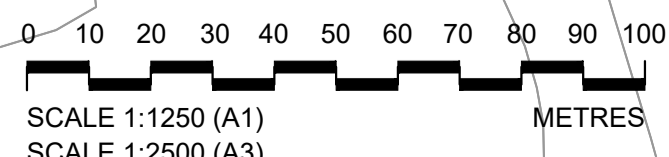

This map is reproduced from Ordnance Survey material by CH2M on behalf of with the permission of the Controller of Her Majesty's Stationery Office. © Crown copyright. Unauthorised reproduction infringes Crown copyright and may lead to prosecution or civil proceedings. Licence Number: 100023397

J	ADL	ADL	ADL	ADL	06/04/2021
Minor amendments					
I	ADL	ADL	ADL	ADL	10/02/2021
Updated Order Limits					
H	FG	ADL	ADL	ADL	08/11/2019
Minor Updates					
G	FG	ADL	ADL	ADL	11/10/2019
Red Line Updated and Minor Updates					
F	ADL	ADL	ADL	ADL	07/06/2019
Works Updated					
E	FG	KS	ADL	ADL	31/07/2019
Outlines, Red Line and Works Updated					
D	FG	KS	ADL	ADL	30/04/2019
Work and Red Line Updated					
C	FG	KS	ADL	ADL	18/04/2019
Works Updated					
B	FG	KS	ADL	ADL	20/02/2019
Red Line and Works Updated					
A	FG	KS	ADL	ADL	14/01/2019
First Issue					
Drawn by	By	Checked	Approved	Date	

travelwest

CH2M HILL
 1 The Square Temple Quay Bristol
 BS1 6DG
 Tel +44 (0)117 910 2580
 Fax +44 (0)117 910 2581
 www.ch2m.com

ch2m

Project
THE PORTISHEAD BRANCH LINE (METROWEST PHASE 1) ORDER

Drawn by: FG Date: 14/01/2019
 Checked by: KS Date: 14/01/2019
 Approved by: ADL Date: 14/01/2019

674946.BQ.42.01-578 J
 Drawing Scale: 1:2500 @ A3

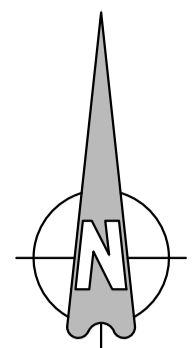

Cut Line For Continuation See Sheet 8

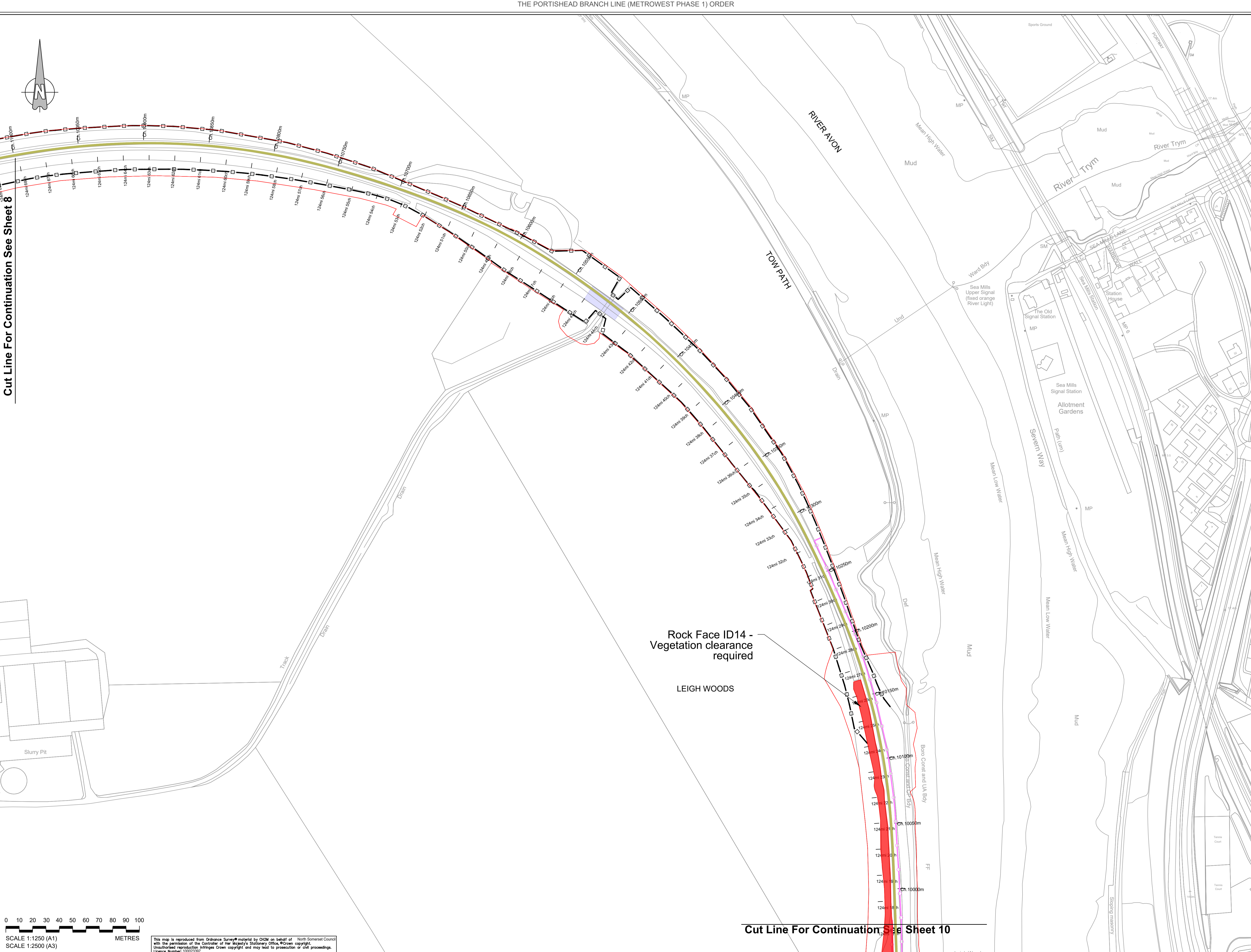

Cut Line For Continuation See Sheet 10

Key:

- Order Limits
- Proposed works to rock face
- Micro compound
- Existing railway
- Existing fence Grade III
- Proposed fence Grade II

Notes:

- One Signal to be located north of Sandstone SSSI.

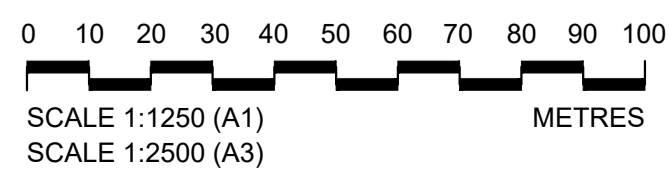

This map is reproduced from Ordnance Survey material by CH2M on behalf of with the permission of the Controller of Her Majesty's Stationery Office. © Crown copyright. Unauthorised reproduction infringes Crown copyright and may lead to prosecution or civil proceedings. Licence Number: 100023397

J	ADL	ADL	ADL	06/04/2021
Minor amendments				
I	ADL	ADL	ADL	10/02/2021
Updated Order Limits				
H	FG	ADL	ADL	08/11/2019
Minor Updates				
G	FG	ADL	ADL	11/10/2019
Ref Line Updated and Minor Updates				
F	ADL	ADL	ADL	07/06/2019
Works Updated				
E	FG	KS	ADL	31/07/2019
Closures, Ref Line and Works Updated				
D	FG	KS	ADL	30/04/2019
Work and Ref Line Updated				
C	FG	KS	ADL	18/04/2019
Works Updated				
B	FG	KS	ADL	20/02/2019
Ref Line and Works Updated				
A	FG	KS	ADL	14/01/2019
First Issue				
Drawn by	By	Checked	Approved	Date

travelwest

CH2M HILL
 1 The Square Temple Quay Bristol
 BS1 6DG
 Tel +44 (0)117 910 2580
 Fax +44 (0)117 910 2581
 www.ch2m.com

ch2m

Project
THE PORTISHEAD BRANCH LINE (METROWEST PHASE 1) ORDER

Drawn
GENERAL ARRANGEMENT PLANS SHEET 9 LEIGH WOODS 1

Drawn by: FG	Draw: 14/01/2019
Checked by: KS	Draw: 14/01/2019
Approved by: ADL	Draw: 14/01/2019

674946.BQ.42.01-579 J
 Drawing Scale: 1:2500 @ A3

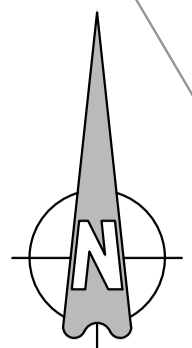

Cut Line For Continuation See Sheet 9

Rock Face ID14 - No works required

Wall 16

ACCESS POINT

Miles Dock Underbridge

Rock Face ID13 - No works required

Sandstone tunnel

Rock Face ID12 - No works required

Wall 15

Wall 15

Quarry Underbridge 6

Wall 14

Cut Line For Continuation See Sheet 11a

Cut Line For Continuation See Sheet 11

Key:

- Order Limits
- Proposed works to rock face
- Micro compound
- Retaining wall
- Existing railway
- Existing railway in tunnel
- Existing fence removed
- Proposed fence Grade II
- Existing fence modified/ replaced with Grade II fence
- ⊗ Round-leaved whitebeam
- ⊗ Common whitebeam
- ⊗ Rowan
- ⊗ Bristol whitebeam
- ⊗ Leigh Woods whitebeam

Notes:

- One Signal to be located north of Sandstone Tunnel.
- Two GSM-R repeater back to back antennae attached at 5 m to Sandstone Tunnel East (south) portal.

J	ADL	ADL	ADL	06/04/2021
Minor amendments				
I	ADL	ADL	ADL	10/02/2021
Update Order Limits				
H	FG	ADL	ADL	08/11/2019
Minor Updates				
G	FG	ADL	ADL	11/10/2019
Red Line Updated and Minor Updates				
F	ADL	ADL	ADL	07/08/2019
Works Updated				
E	FG	KS	ADL	31/07/2019
Cullins, Red Line and Works Updated				
D	FG	KS	ADL	30/04/2019
Work and Red Line Updated				
C	FG	KS	ADL	18/04/2019
Works Updated				
B	FG	KS	ADL	20/02/2019
Red Line and Works Updated				
A	FG	KS	ADL	14/01/2019
First Issue				
Drawn	By	Checked	Approved	Date

travelwest

CH2M HILL
 1 The Square Temple Quay Bristol
 BS1 6DG
 Tel +44 (0)117 910 2580
 Fax +44 (0)117 910 2581
 www.ch2m.com

ch2m

Project: THE PORTISHEAD BRANCH LINE (METROWEST PHASE 1) ORDER
 Sheets: GENERAL ARRANGEMENT PLANS SHEET 10 SANDSTONE TUNNEL
 Drawn by: KS Date: 14/01/2019
 Checked by: ADL Date: 14/01/2019
 Approved by: ADL Date: 14/01/2019
 Drawing Number: 674946.BQ.42.01-580 J
 Drawing Scale: 1:2500 @ A3

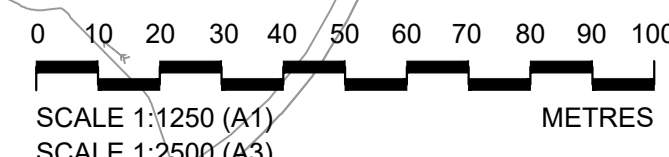

This map is reproduced from Ordnance Survey material by CH2M on behalf of North Somerset Council with the permission of the Controller of Her Majesty's Stationary Office, © Crown copyright. Unauthorised reproduction infringes Crown copyright and may lead to prosecution or civil proceedings. Licence Number: 10002397

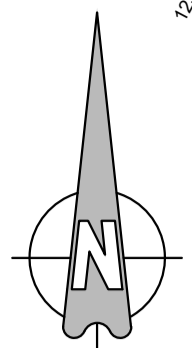

Cut Line For Continuation See Sheet 10

Rock Face ID11 - Removal of loose blocks and potential for some rock bolting

Area 11 - Vegetation removal & light scaling of rock escarpment

Area 10 - No works proposed

ACCESS POINT (foot only)

Rock Face ID10 - No works required

Rock Face ID09 - Removal of loose blocks and removal of trees. Potential for some rock bolting.

Area 9 - Vegetation removal & light scaling of rock escarpment.

Area 8 - No works proposed.

Rock Face ID08 - Removal of loose blocks and potential for some rock bolting

Area 7 - Install catch fence along Cess. Removal of vegetation up slope to install the fence. Scaling of escarpment & removal of blocks on slope.

ACCESS POINT

Cut Line For Continuation See Sheet 12

- Key:**
- Order Limits
 - ▶ Access Point
 - Micro compound
 - Proposed works to rock face
 - 3rd Party rock face area
 - Retaining wall
 - Existing railway
 - Existing fence Grade I
 - Proposed fence Grade II
 - Existing fence modified/ replaced with Grade II fence
 - Round-leaved whitebeam
 - Common whitebeam
 - Rowan
 - Bristol whitebeam
 - Wilmott's whitebeam

J	ADL	ADL	ADL	06/04/2021
Minor amendments				
I	ADL	ADL	ADL	10/02/2021
Updated Order Limits				
H	FG	ADL	ADL	08/11/2019
Minor updates				
G	FG	ADL	ADL	11/10/2019
Red Line Updated and Minor Updates				
F	ADL	ADL	ADL	07/08/2019
Works Updated				
E	FG	KS	ADL	31/07/2019
Closures, Red Line and Works Updated				
D	FG	KS	ADL	30/04/2019
Work and Red Line Updated				
C	FG	KS	ADL	18/04/2019
Works Updated				
B	FG	KS	ADL	20/02/2019
Red Line and Works Updated				
A	FG	KS	ADL	14/01/2019
First Issue				
Drawn	By	Checked	Approved	Date

travelwest
 1 The Square Temple Quay Bristol
 BS1 6DG
 Tel +44 (0)117 910 2580
 Fax +44 (0)117 910 2581
 www.ch2m.com

ch2m

Project: THE PORTISHEAD BRANCH LINE (METROWEST PHASE 1) ORDER

Drawn: GENERAL ARRANGEMENT PLANS SHEET 11 LEIGH WOODS 2

Drawn: FG	Check: KS	Date: 14/01/2019
Approved: ADL	Date: 14/01/2019	

674946.BQ.42.01-581 J
 Drawing Scale: 1:2500 @ A3

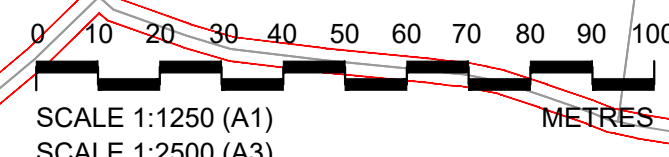

This map is reproduced from Ordnance Survey material by CH2M on behalf of North Somerset Council with the permission of the Controller of Her Majesty's Stationery Office, © Crown copyright. Unauthorised reproduction infringes Crown copyright and may lead to prosecution or civil proceedings. Licence Number: 100023397

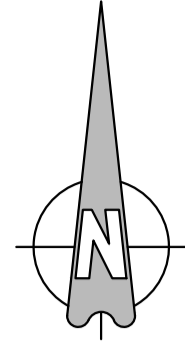

Cut Line For Continuation See Sheet 10

Cut Line For Continuation See Sheet 11

- Key:**
- Order Limits
 - Retaining wall
 - Existing railway
 - Proposed fence Grade II
 - Existing fence modified/ replaced with Grade II fence
 - ⊗ Round-leaved whitebeam
 - ⊗ Common whitebeam

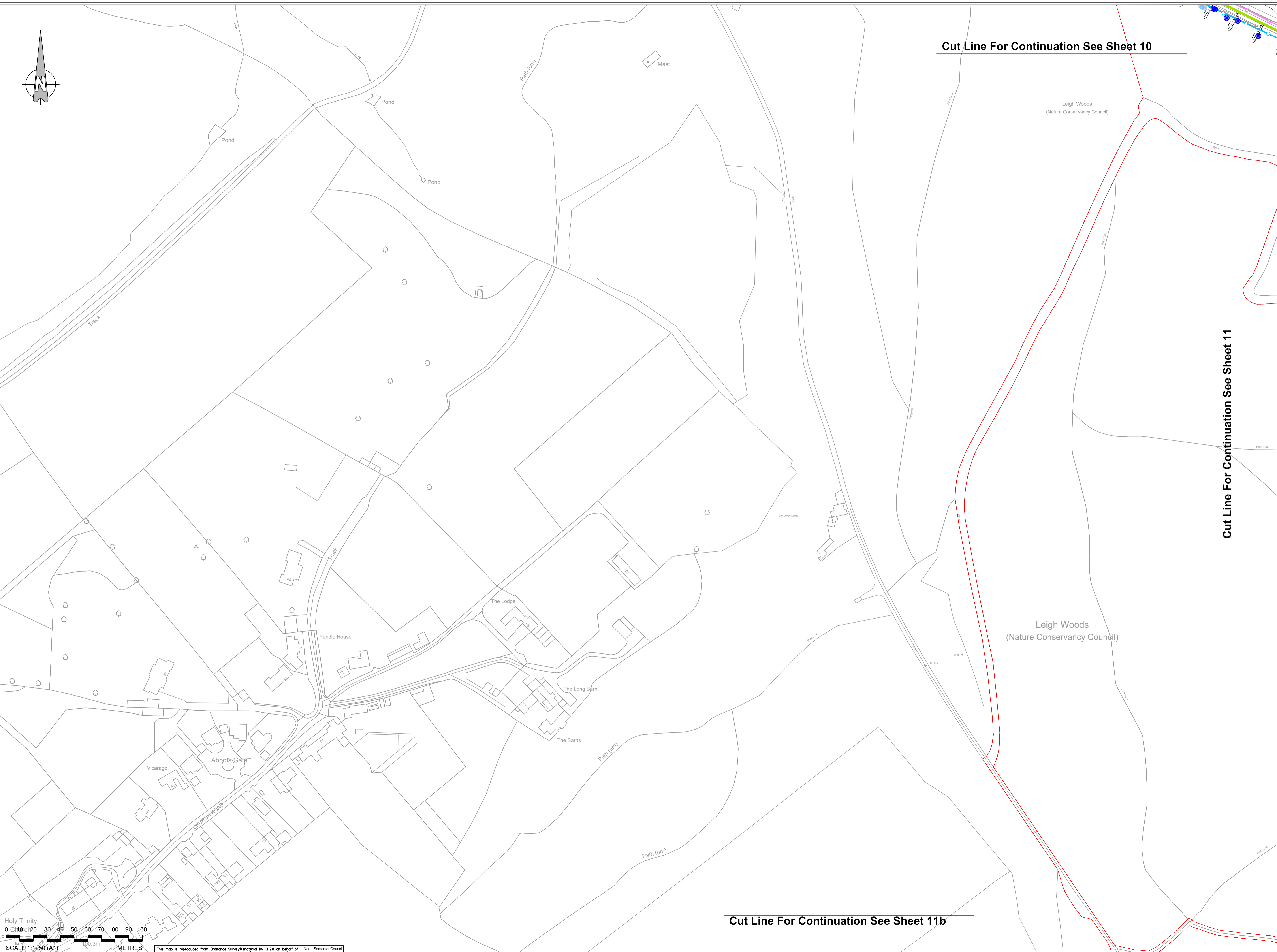

Cut Line For Continuation See Sheet 11b

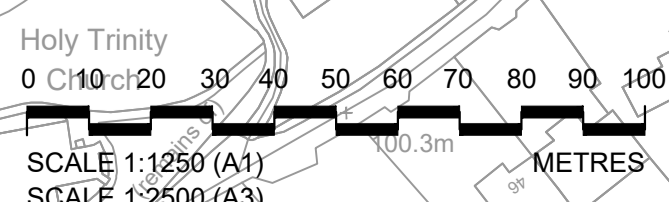

This map is reproduced from Ordnance Survey material by CH2M on behalf of North Somerset Council with the permission of the Controller of Her Majesty's Stationery Office. © Crown copyright. Unauthorised reproduction infringes Crown copyright and may lead to prosecution or civil proceedings. Licence Number: 100023397

J	ADL	ADL	ADL	ADL	06/04/2021
Minor amendments					
I	ADL	ADL	ADL	ADL	10/02/2021
Updated Order Limits					
H	FG	ADL	ADL	ADL	08/11/2019
Minor Updates					
G	FG	ADL	ADL	ADL	11/10/2019
Red Line Updated and Minor Updates					
F	ADL	ADL	ADL	ADL	07/06/2019
Works Updated					
E	FG	KS	ADL	ADL	31/07/2019
Cultures, Red Line and Works Updated					
D	FG	KS	ADL	ADL	30/04/2019
Work and Red Line Updated					
C	FG	KS	ADL	ADL	18/04/2019
Works Updated					
B	FG	KS	ADL	ADL	20/02/2019
Red Line and Works Updated					
A	FG	KS	ADL	ADL	14/01/2019
First Issue					
Date	By	Check	Approval	Date	

travelwest
Travelwest is a registered trademark of Travelwest Limited. All other trademarks are the property of their respective owners.

CH2M HILL
 1 The Square Temple Quay Bristol
 BS1 6DG
 Tel +44 (0)117 910 2580
 Fax +44 (0)117 910 2581
 www.ch2m.com

ch2m

Project
THE PORTISHEAD BRANCH LINE (METROWEST PHASE 1) ORDER

Drawings
GENERAL ARRANGEMENT PLANS SHEET 11A LEIGH WOODS 3

Drawn by:	FG	Date:	14/01/2019
Checked by:	KS	Date:	14/01/2019
Approved by:	ADL	Date:	14/01/2019

674946.BQ.42.01-591 J
 Drawing Scale: 1:2500 @ A3

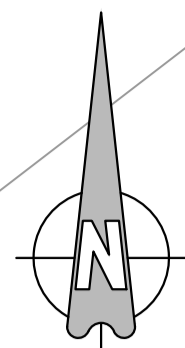

Cut Line For Continuation See Sheet 11a

Cut Line For Continuation See Sheet 11

Key:

- Order Limits
- Micro compound

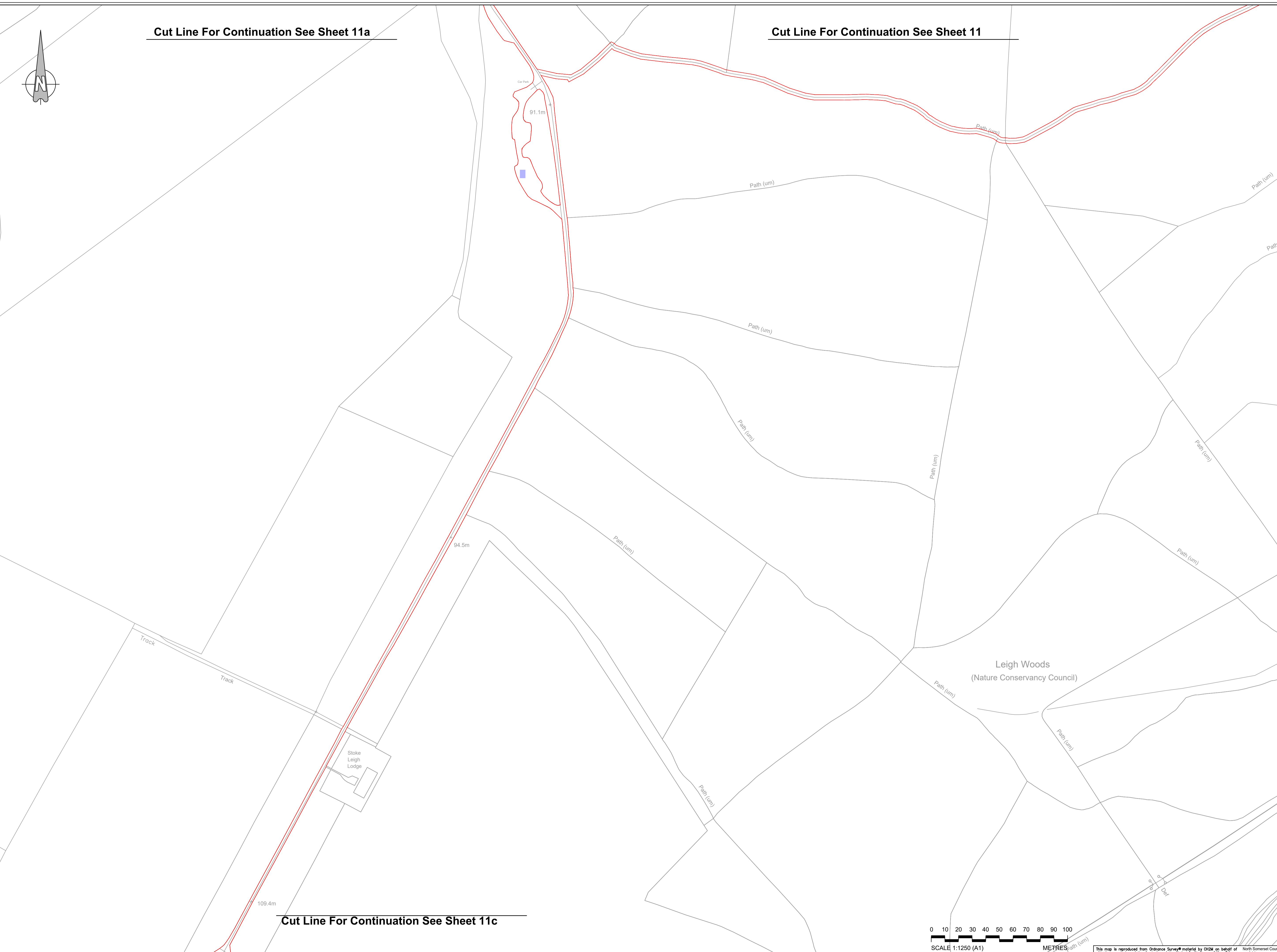

Cut Line For Continuation See Sheet 11c

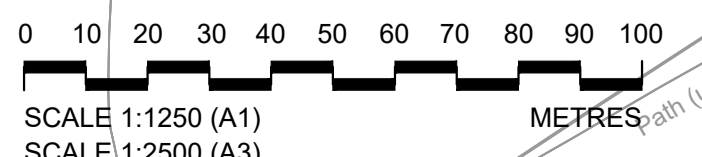

This map is reproduced from Ordnance Survey material by CH2M on behalf of North Somerset Council with the permission of the Controller of Her Majesty's Stationery Office. © Crown copyright. Unauthorised reproduction infringes Crown copyright and may lead to prosecution or civil proceedings. Licence Number: 100023357

J	ADL	ADL	06/04/2021
Minor amendments			
I	ADL	ADL	10/02/2021
Updated Order Limits			
H	ADL	ADL	08/11/2019
Minor Updates			
G	ADL	ADL	11/10/2019
Red Line Updated and Minor Updates			
F	ADL	ADL	07/08/2019
Works Updated			
E	ADL	ADL	31/07/2019
Cutlines, Red Line and Works Updated			
D	ADL	ADL	30/04/2019
Work and Red Line Updated			
C	ADL	ADL	18/04/2019
Works Updated			
B	ADL	ADL	20/02/2019
Red Line and Works Updated			
A	ADL	ADL	14/01/2019
First Issue			
Date	By	Check	Approved

travelwest
South West Railways Engineering Services Limited

CH2M HILL
 1 The Square Temple Quay Bristol
 BS1 6DG
 Tel +44 (0)117 910 2580
 Fax +44 (0)117 910 2581
 www.ch2m.com

ch2m

Project
THE PORTISHEAD BRANCH LINE (METROWEST PHASE 1) ORDER

Drawings
GENERAL ARRANGEMENT PLANS SHEET 11B LEIGH WOODS 4

Drawn by: FG	Date: 14/01/2019
Checked by: KS	Date: 14/01/2019
Approved by: ADL	Date: 14/01/2019

Drawing Number: **674946.BQ.42.01-592** J

Drawing Scale: 1:2500 @ A3

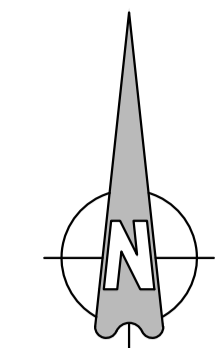

ACCESS POINT

Cut Line For Continuation See Sheet 11b

Key:

- Order Limits
- ➔ Access Point

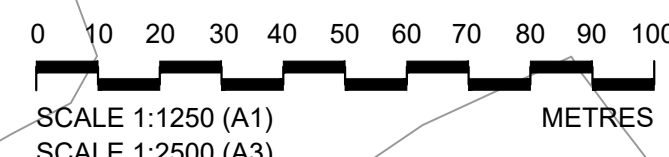

This map is reproduced from Ordnance Survey material by CH2M on behalf of North Somerset Council with the permission of the Controller of Her Majesty's Stationery Office, © Crown copyright. Unauthorised reproduction infringes Crown copyright and may lead to prosecution or civil proceedings. Licence Number: 100023397

J	ADL	ADL	ADL	06/04/2021
Minor amendments				
I	ADL	ADL	ADL	10/02/2021
Updated Order Limits				
H	FG	ADL	ADL	08/11/2019
Minor updates				
G	FG	ADL	ADL	11/10/2019
Red Line Updated and Minor Updates				
F	ADL	ADL	ADL	07/08/2019
Works Updated				
E	FG	KS	ADL	31/07/2019
Closures, Red Line and Works Updated				
D	FG	KS	ADL	30/04/2019
Work and Red Line Updated				
C	FG	KS	ADL	18/04/2019
Works Updated				
B	FG	KS	ADL	20/02/2019
Red Line and Works Updated				
A	FG	KS	ADL	14/01/2019
First Issue				
Date	By	Check	Approved	Date

travelwest
1 The Square Temple Quay Bristol
BS1 6DG
Tel +44 (0)117 910 2580
Fax +44 (0)117 910 2581
www.ch2m.com

ch2m

Project: THE PORTISHEAD BRANCH LINE (METROWEST PHASE 1) ORDER
Drawn: GENERAL ARRANGEMENT PLANS SHEET 11C ABBOTS LEIGH ROAD

Drawn by: FG	Date: 14/01/2019
Checked by: KS	Date: 14/01/2019
Approved by: ADL	Date: 14/01/2019

674946.BQ.42.01-593 J
Drawing Scale: 1:2500 @ A3

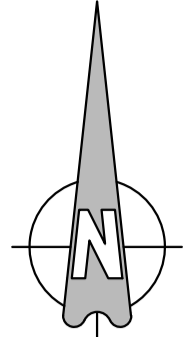

Cut Line For Continuation See Sheet 11

ACCESS POINT

Area 7 - Install catch fence along Cess. Removal of vegetation up slope to install the fence. Scaling of escarpment and removal of blocks on slope.

Quarry Underbridge 2

Wall 9

Working space for works to Quarry Underbridge No. 2

ACCESS POINT

Wall 8

Area 6 - Targeting scaling on 40% of cliff face. Install catch fence & removal of strip of vegetation 5m wide to install catch fence

Quarry Underbridge No. 1

Rock Face ID07 - Removal of loose blocks and potential for some rock bolting and a catch fence 2m high and 30m long combined with the existing fence line position

Wall 7

Avon Gorge

Area 5 - Light scale and vegetaion removal of an area 10m². Instillation of dowels.

RIVER AVON

Rock Face ID06 - Removal of loose blocks and potential for some rock bolting

TOW PATH

Area 4 - No works proposed

BRIDGE VALLEY ROAD

Rock Face ID05 - Removal of loose blocks and potential for some rock bolting

Clifton Bridge No. 2 Tunnel

Wall 6

Cut Line For Continuation See Sheet 13

Key:

- Order Limits
- Access Point
- Construction Compound
- Proposed works to rock face
- 3rd Party rock face area
- Retaining wall
- Existing railway
- Existing railway in tunnel
- Existing fence Grade I
- Proposed fence Grade II
- Existing fence modified/ replaced with Grade II fence
- ⊗ Round-leaved whitebeam
- ⊗ Common whitebeam
- ⊗ Bristol whitebeam
- ⊗ Leigh Woods whitebeam
- ⊗ Wilmott's whitebeam
- ⊗ Observatory whitebeam
- ⊗ Swedish whitebeam

- Notes:**
- Two GSM-R repeater antennae mounted on an 8m pole at the south end of Clifton Bridge No. 2 Tunnel, with one antenna facing up the railway towards Clifton Bridge No. 1 Tunnel mounted at 8m and the other mounted at 5m pointing north into Clifton Bridge No. 2 Tunnel.

J	ADL	ADL	ADL	06/04/2021
Minor amendments				
I	ADL	ADL	ADL	10/02/2021
Updated Order Limits				
H	FG	ADL	ADL	08/11/2019
Minor Updates				
G	FG	ADL	ADL	11/10/2019
Red Line Updated and Minor Updates				
F	ADL	ADL	ADL	07/08/2019
Works Updated				
E	FG	KS	ADL	31/07/2019
Cliffers, Red Line and Works Updated				
D	FG	KS	ADL	30/04/2019
Work and Red Line Updated				
C	FG	KS	ADL	18/04/2019
Works Updated				
B	FG	KS	ADL	20/02/2019
Red Line and Works Updated				
A	FG	KS	ADL	14/01/2019
First Issue				
Drawn	By	Checked	Approved	Date

travelwest
 CH2M HILL
 1 The Square Temple Quay Bristol
 BS1 6DG
 Tel +44 (0)117 910 2580
 Fax +44 (0)117 910 2581
 www.ch2m.com

ch2m
 Project: THE PORTISHEAD BRANCH LINE (METROWEST PHASE 1) ORDER
 GENERAL ARRANGEMENT PLANS
 SHEET 12
 CLIFTON TUNNEL No. 2
 Drawn: KS Date: 14/01/2019
 Checked: KS Date: 14/01/2019
 Approved: ADL Date: 14/01/2019
 674946.BQ.42.01-582 J
 Drawing Scale: 1:2500 @ A3

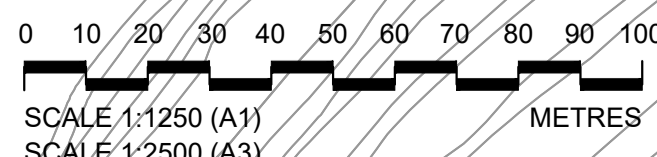

This map is reproduced from Ordnance Survey material by CH2M on behalf of North Somerset Council with the permission of the Controller of Her Majesty's Stationary Office, ©Crown copyright. Unauthorised reproduction infringes Crown copyright and may lead to prosecution or civil proceedings. Licence Number: 10002397

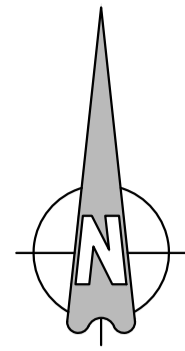

Cut Line For Continuation See Sheet 12

Cut Line For Continuation See Sheet 14

- Key:**
- Order Limits
 - Access Point
 - Micro compound
 - Proposed works to rock face
 - 3rd Party rock face area
 - Retaining wall
 - Catch fence
 - Existing railway
 - Existing railway in tunnel
 - Existing fence Grade II
 - Proposed fence Grade II
 - Existing fence modified/replaced with Grade II fence
 - Round-leaved whitebeam
 - Common whitebeam
 - Avon whitebeam

Area 3 - No works proposed

Rock Face ID04 - Removal of loose blocks and removal of trees. Potential for some rock bolting.

Area 2 - Catch fence to be installed along top of cutting from tunnel portal. Rock debris to be removed from slope.

Rock Face ID03 - Removal of loose blocks, removal of 5 trees and some rock bolting.

Area 1A - Vegetation removal & light scale of rock escarpment.

Rock Face ID02 - No works required

Area 1 - Vegetation removal & light scale of rock escarpment.

Rock Face ID01 - Removal of loose blocks and trees

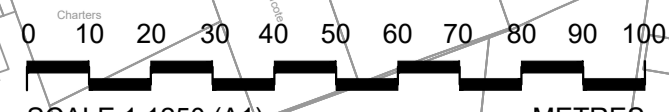

This map is reproduced from Ordnance Survey material by CH2M on behalf of North Somerset Council with the permission of the Controller of Her Majesty's Stationery Office. © Crown copyright. Licence Number: 10002397

J	ADL	ADL	ADL	06/04/2021
Minor amendments				
I	ADL	ADL	ADL	10/02/2021
Update Order Limits				
H	FG	ADL	ADL	08/11/2019
Minor Updates				
G	FG	ADL	ADL	11/10/2019
Red Line Updated and Minor Updates				
F	ADL	ADL	ADL	07/06/2019
Works Updated				
E	FG	KS	ADL	31/07/2019
Closures, Red Line and Works Updated				
D	FG	KS	ADL	30/04/2019
Work and Red Line Updated				
C	FG	KS	ADL	18/04/2019
Works Updated				
B	FG	KS	ADL	20/02/2019
Red Line and Works Updated				
A	FG	KS	ADL	14/01/2019
First Issue				
Drawn	By	Checked	Approved	Date

travelwest
 CH2M HILL
 1 The Square Temple Quay Bristol
 BS1 6DG
 Tel +44 (0)117 910 2580
 Fax +44 (0)117 910 2581
 www.ch2m.com

ch2m

THE PORTISHEAD BRANCH LINE (METROWEST PHASE 1) ORDER
 GENERAL ARRANGEMENT PLANS
 SHEET 13
 CLIFTON SUSPENSION BRIDGE

Checked by	KS	Date	14/01/2019
Approved by	ADL	Date	14/01/2019

674946.BQ.42.01-583 J
 Drawing Date: 1:2500 @ A3

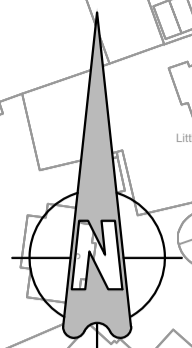

Rock Face ID01 -
Removal of loose blocks and
trees

Cut Line For Continuation See Sheet 13

Wall 1

RIVER AVON

HOTWELL ROAD

TOM PATH

A369 ROWNHAM HILL

Clifton Overbridge

ACCESS POINT

BRUNEL WAY

CUMBERLAND BASIN

Ashton Court Estate

CLAVAGE ROAD

BRUNEL WAY

Refer to drawing
467470.BQ.04.20-621

Cut Line For Continuation See Sheet 15

- Key:**
- Order Limits
 - ➔ Access Point
 - Proposed works to rock face
 - Proposed works to cutting
 - Retaining wall
 - Existing railway
 - Existing fence Grade II
 - Proposed fence Grade II
 - Existing fence modified/ replaced with Grade II fence

J	ADL	ADL	ADL	ADL	06/04/2021
Minor amendments					
I	ADL	ADL	ADL	ADL	10/02/2021
Updated Order Limits					
H	ADL	ADL	ADL	ADL	08/11/2019
Minor updates					
G	ADL	ADL	ADL	ADL	11/10/2019
Red Line Updated and Minor Updates					
F	ADL	ADL	ADL	ADL	07/08/2019
Works Updated					
E	ADL	ADL	ADL	ADL	31/07/2019
Culvert, Red Line and Works Updated					
D	ADL	ADL	ADL	ADL	30/04/2019
Work and Red Line Updated					
C	ADL	ADL	ADL	ADL	18/04/2019
Works Updated					
B	ADL	ADL	ADL	ADL	20/02/2019
Red Line and Works Updated					
A	ADL	ADL	ADL	ADL	14/01/2019
First Issue					
Drawn	By	Checked	Approved	Date	

travelwest
 1 The Square Temple Quay Bristol
 BS1 6DG
 Tel +44 (0)117 910 2580
 Fax +44 (0)117 910 2581
 www.ch2m.com

ch2m

Project: THE PORTISHEAD BRANCH LINE (METROWEST PHASE 1) ORDER
 Sheets: GENERAL ARRANGEMENT PLANS SHEET 14 ROWNHAM HILL
 Drawn: FG Date: 14/01/2019
 Checked: KS Date: 14/01/2019
 Approved: ADL Date: 14/01/2019
 Drawing No: 674946.BQ.42.01-584 J
 Drawing Scale: 1:2500 @ A3



This map is reproduced from Ordnance Survey material by CH2M on behalf of North Somerset Council with the permission of the Controller of Her Majesty's Stationery Office, ©Crown copyright. Unauthorised reproduction infringes Crown copyright and may lead to prosecution or civil proceedings. Licence Number: 10002397

Cut Line For Continuation See Sheet 14

Refer to drawing 467470.BQ.04.20-621

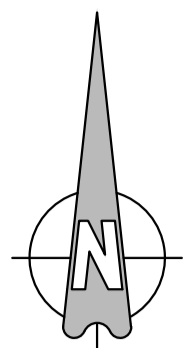

ACCESS POINTS

CLANAGE ROAD CONSTRUCTION COMPOUND AND PERMANENT ACCESS TO RAILWAY

Permanent access to highway from adjoining land

BEDMINSTER CRICKET CLUB

Purells Overbridge

A370 Overbridge

Ashton Road Overbridge

Cut Line For Continuation See Sheet 16

- Key:**
- Order Limits
 - Access Point
 - Construction Compound
 - Permanent Access Compound
 - Existing railway
 - Existing railway in tunnel
 - Existing fence removed
 - Existing fence Grade I
 - Existing fence Grade II
 - Proposed fence Grade I
 - Proposed fence Grade II

J	ADL	ADL	ADL	ADL	06/04/2021
Minor amendments					
I	ADL	ADL	ADL	ADL	10/02/2021
Updated Order Limits					
H	ADL	ADL	ADL	ADL	08/11/2019
Minor updates					
G	ADL	ADL	ADL	ADL	11/10/2019
Rail Line Updated and Minor Updates					
F	ADL	ADL	ADL	ADL	07/08/2019
Works Updated					
E	ADL	ADL	ADL	ADL	31/07/2019
Culvert, Rail Line and Works Updated					
D	ADL	ADL	ADL	ADL	30/04/2019
Work and Rail Line Updated					
C	ADL	ADL	ADL	ADL	18/04/2019
Works Updated					
B	ADL	ADL	ADL	ADL	20/02/2019
Rail Line and Works Updated					
A	ADL	ADL	ADL	ADL	14/01/2019
First Issue					
Drawn	By	Check	Approved	Date	

travelwest
THE PORTISHEAD BRANCH LINE (METROWEST PHASE 1) ORDER

CH2M HILL
 1 The Square Temple Quay Bristol
 BS1 6DG
 Tel +44 (0)117 910 2580
 Fax +44 (0)117 910 2581
 www.ch2m.com

ch2m

Project: THE PORTISHEAD BRANCH LINE (METROWEST PHASE 1) ORDER
 GENERAL ARRANGEMENT PLANS
 SHEET 15
 BOWER ASHTON

Drawn: FG Date: 14/01/2019
 Checked: KS Date: 14/01/2019
 Approved: ADL Date: 14/01/2019

Drawing No: 674946.BQ.42.01-585 J
 Drawing Scale: 1:2500 @ A3

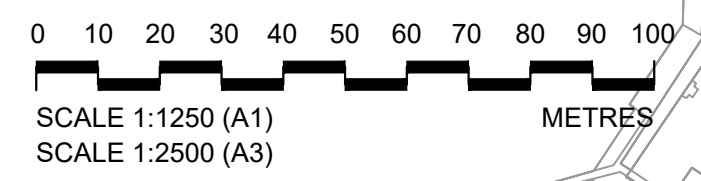

This map is reproduced from Ordnance Survey material by CH2M on behalf of North Somerset Council with the permission of the Controller of Her Majesty's Stationery Office, © Crown copyright. Unauthorised reproduction infringes Crown copyright and may lead to prosecution or civil proceedings. Licence Number: 10002397

Cut Line For Continuation See Sheet 15

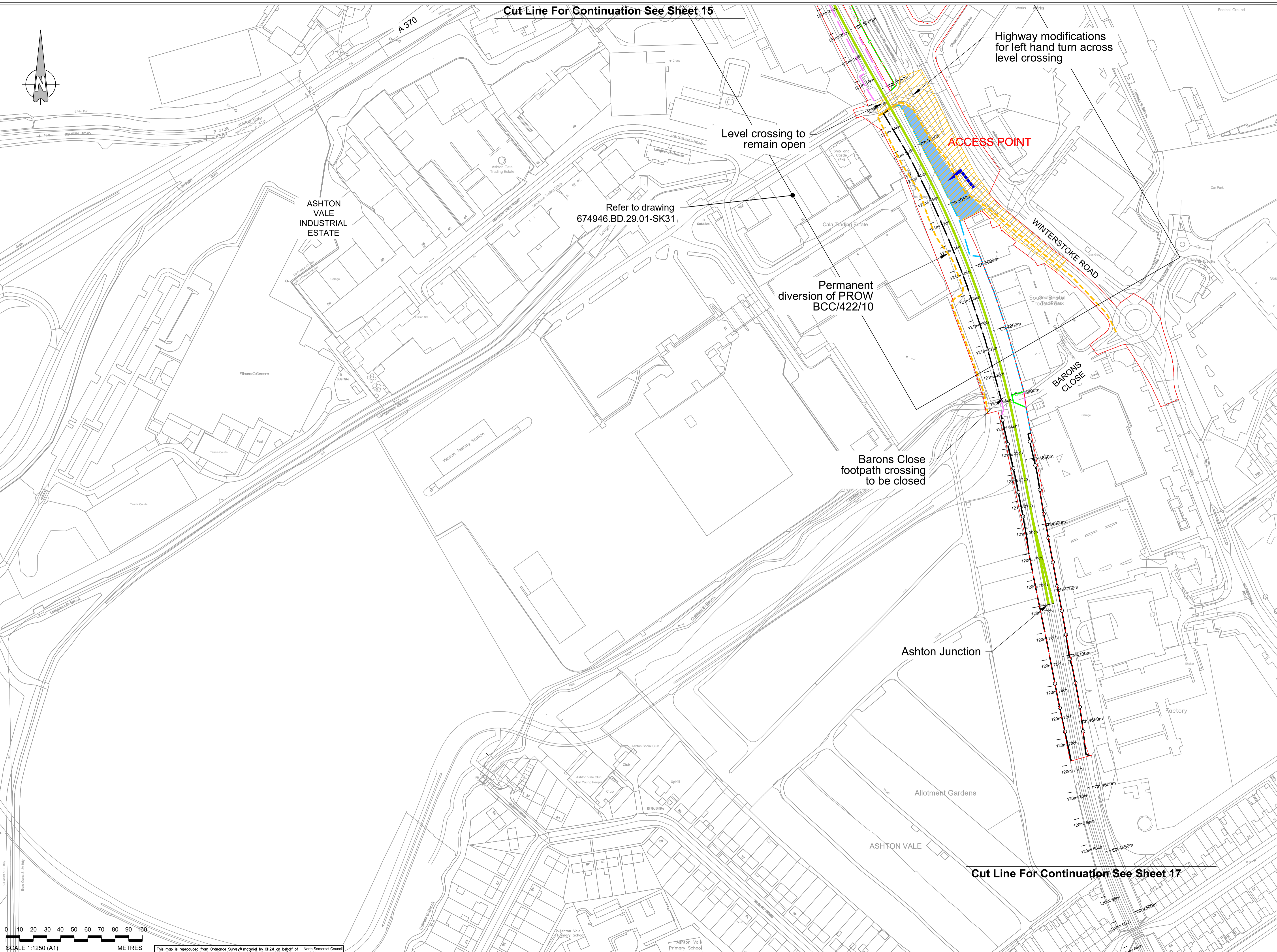
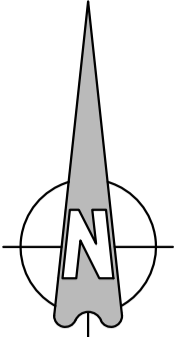

Highway modifications for left hand turn across level crossing

Level crossing to remain open

Refer to drawing 674946.BD.29.01-SK31

Permanent diversion of PROW BCC/422/10

Barons Close footpath crossing to be closed

ACCESS POINT

WINTERSTOKE ROAD

BARONS CLOSE

Ashton Junction

Allotment Gardens

ASHTON VALE

Cut Line For Continuation See Sheet 17

- Key:**
- Order Limits
 - Proposed highway works
 - Construction Compound
 - Permanent diversion of public right of way
 - Existing railway
 - Existing fence removed
 - Existing fence Grade I
 - Existing fence Grade II
 - Proposed fence Grade I
 - Proposed fence Grade II
 - Existing fence modified/ replaced with Grade I fence

J	CHP	ADL	ADL	06/04/2021
Minor amendments				
I	CHP	ADL	ADL	10/02/2021
Updated Order Limits				
H	FG	ADL	ADL	08/11/2019
Minor Updates				
G	FG	ADL	ADL	11/10/2019
Red Line Updated and Minor Updates				
F	CHP	ADL	ADL	07/08/2019
Works Updated				
E	FG	KS	ADL	31/07/2019
Closures, Red Line and Works Updated				
D	FG	KS	ADL	30/04/2019
Work and Red Line Updated				
C	FG	KS	ADL	18/04/2019
Works Updated				
B	FG	KS	ADL	20/02/2019
Red Line and Works Updated				
A	FG	KS	ADL	14/01/2019
First Issue				
Drawn	By	Checked	Approved	Date

travelwest
THE PORTISHEAD BRANCH LINE (METROWEST PHASE 1) ORDER

CH2M HILL
 1 The Square Temple Quay Bristol
 BS1 6DG
 Tel +44 (0)117 910 2580
 Fax +44 (0)117 910 2581
 www.ch2m.com

ch2m

Project: THE PORTISHEAD BRANCH LINE (METROWEST PHASE 1) ORDER
 Sheets: GENERAL ARRANGEMENT PLANS SHEET 16 ASHTON VALE

Drawn by: FG Date: 14/01/2019
 Checked by: KS Date: 14/01/2019
 Approved by: ADL Date: 14/01/2019

674946.BQ.42.01-586 J
 Drawing Scale: 1:2500 @ A3

0 10 20 30 40 50 60 70 80 90 100
 SCALE 1:1250 (A1)
 SCALE 1:2500 (A3)
 METRES

This map is reproduced from Ordnance Survey material by CH2M on behalf of with the permission of the Controller of Her Majesty's Stationery Office, © Crown copyright. Unauthorised reproduction infringes Crown copyright and may lead to prosecution or civil proceedings. Licence Number: 10002397

ALDERMAN MOORE'S ALLOTMENT

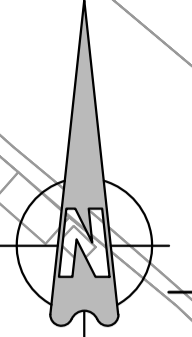

Cut Line For Continuation See Sheet 16

Chilcott Road Overbridge

ASHTON DRIVE

SOUTH LIBERTY LANE

SOUTH LIBERTY LANE

Coal Pit Lane Overbridge

Parson Street Junction

Minor works to Freightliner depot

Key:

- Order Limits
- Access Point
- Construction Compound

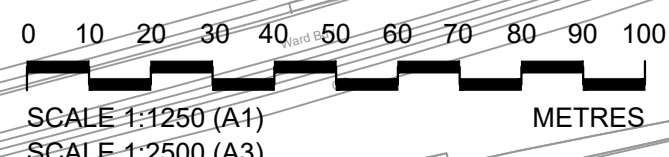

This map is reproduced from Ordnance Survey material by CH2M on behalf of with the permission of the Controller of Her Majesty's Stationery Office. Crown copyright. Unauthorised reproduction infringes Crown copyright and may lead to prosecution or civil proceedings. Licence Number: 10002397

J	ADL	ADL	ADL	ADL	09/04/2021
Minor amendments					
I	ADL	ADL	ADL	ADL	10/02/2021
Updated Order Limits					
H	FG	ADL	ADL	ADL	08/11/2019
Minor Updates					
G	FG	ADL	ADL	ADL	11/10/2019
Red Line Updated and Minor Updates					
F	ADL	ADL	ADL	ADL	07/06/2019
Works Updated					
E	FG	KS	ADL	ADL	31/07/2019
Closures, Red Line and Works Updated					
D	FG	KS	ADL	ADL	30/04/2019
Work and Red Line Updated					
C	FG	KS	ADL	ADL	18/04/2019
Works Updated					
B	FG	KS	ADL	ADL	20/02/2019
Red Line and Works Updated					
A	FG	KS	ADL	ADL	14/01/2019
First Issue					
Drawn by	By	Checked	Approved	Date	

travelwest
 1 The Square Temple Quay Bristol
 BS1 6DG
 Tel +44 (0)117 910 2580
 Fax +44 (0)117 910 2581
 www.ch2m.com

ch2m

Project: THE PORTISHEAD BRANCH LINE (METROWEST PHASE 1) ORDER
 Sheets: GENERAL ARRANGEMENT PLANS SHEET 17 PARSON STREET

Drawn by	FG	Drawn	14/01/2019
Checked by	KS	Checked	14/01/2019
Approved by	ADL	Approved	14/01/2019

674946.BQ.42.01-587 J
 Drawing Scale: 1:2500 @ A3